

SURVEYED FOR DEED DESCRIPTION

LOCATED IN SEC. 35 & 36, T. 27S, R. 6.5W. W.M.
FOR THE SOUTH DEER CREEK GRANGE
BY BAUGHMAN & ACKARET INC.

SCALE 1" = 50'

MAY 21, 1969

**COUNTY SURVEYORS FILE DATA
DO NOT REMOVE FROM OFFICE**

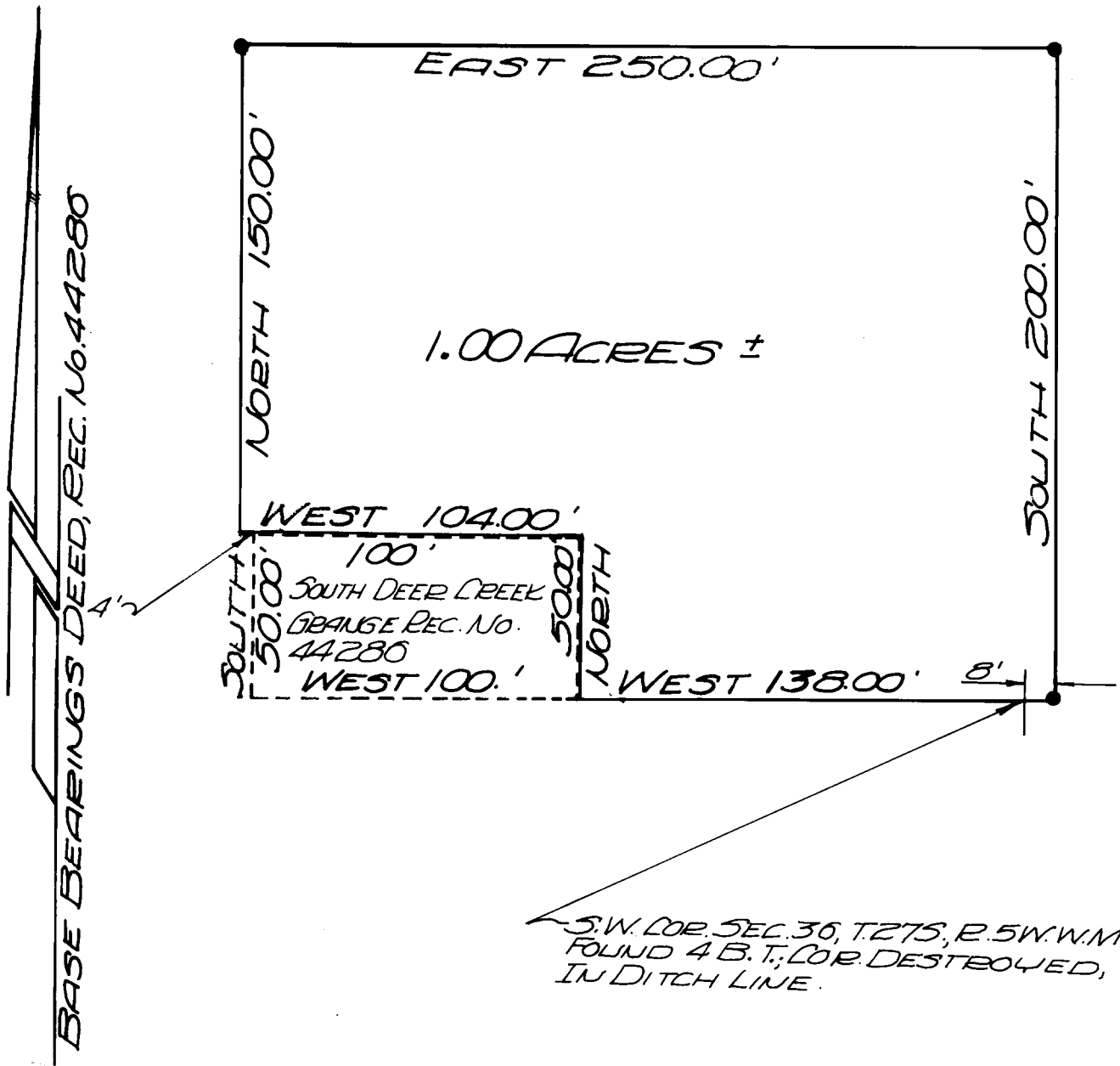

LEGEND:

- SET 5/8" IRON ROD

FILED
RECEIVED

JUN 10 1969

COUNTY SURVEYOR
DOUGLAS COUNTY, ORE.

REGISTERED
OREGON
LAND SURVEYOR

Glenn S. Baughman
JULY 14, 1961
GLENN S. BAUGHMAN

P