

E-511/55

FILED
RECEIVED

MAY 14 1969

COUNTY SURVEYOR
DOUGLAS COUNTY, ORE

COUNTY SURVEYORS FILE DATA
~~DO NOT~~ REMOVE FROM OFFICE

PROPERTY SURVEY
FOR
REX APPLGATE
SW¹/₄ SEC. 15, T 22S, R 9 W, W.M.
MAY 1969 SCALE: 1" = 100'

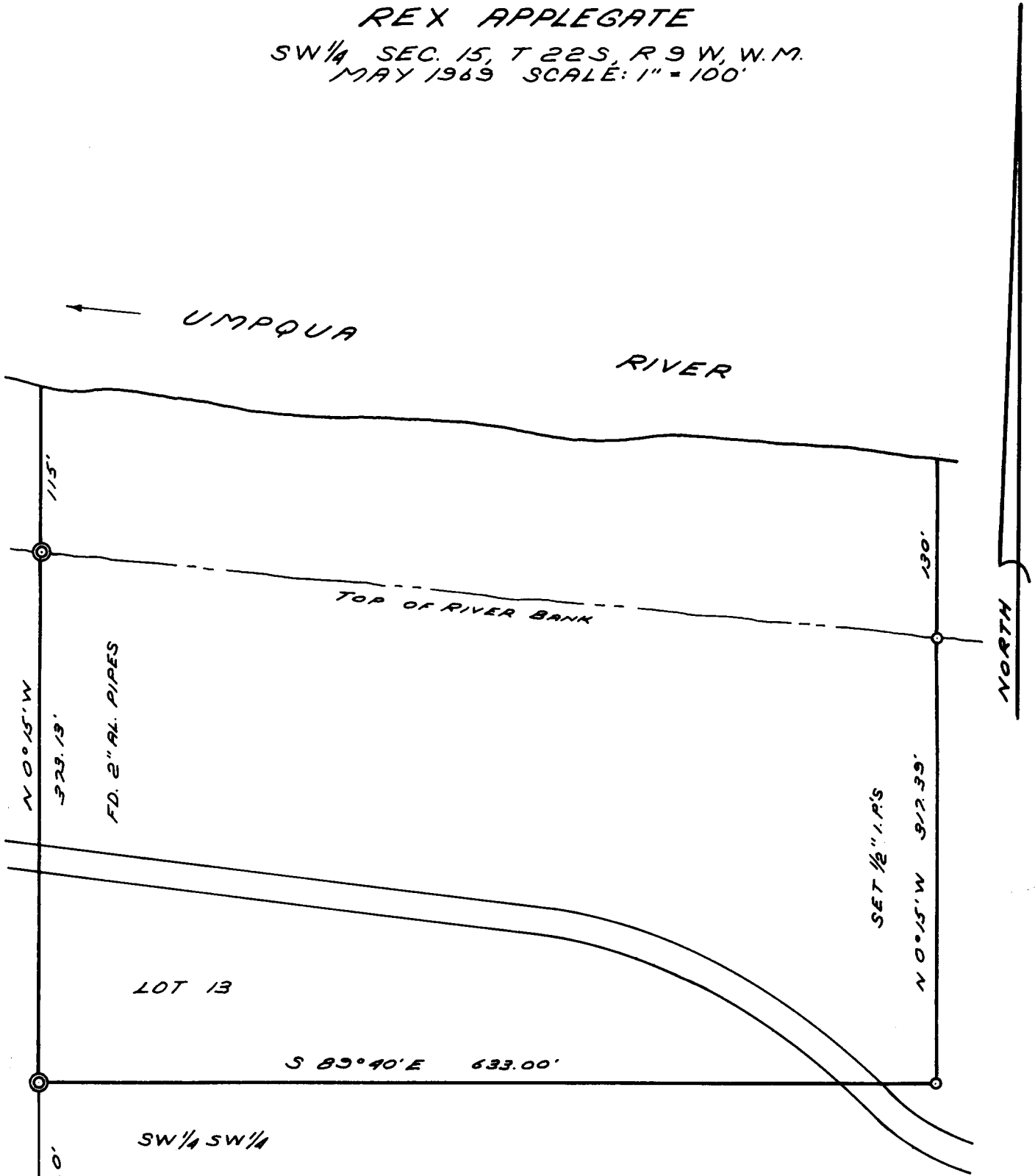

REGISTERED
OREGON
LAND SURVEYOR

Richard J. Hintz

MAY 13, 1960
RICHARD J. HINTZ
497

16 15
21 22

C. S. File No. 55/115-3P