

**COUNTY SURVEYORS FILE DATA
DO NOT REMOVE FROM OFFICE**

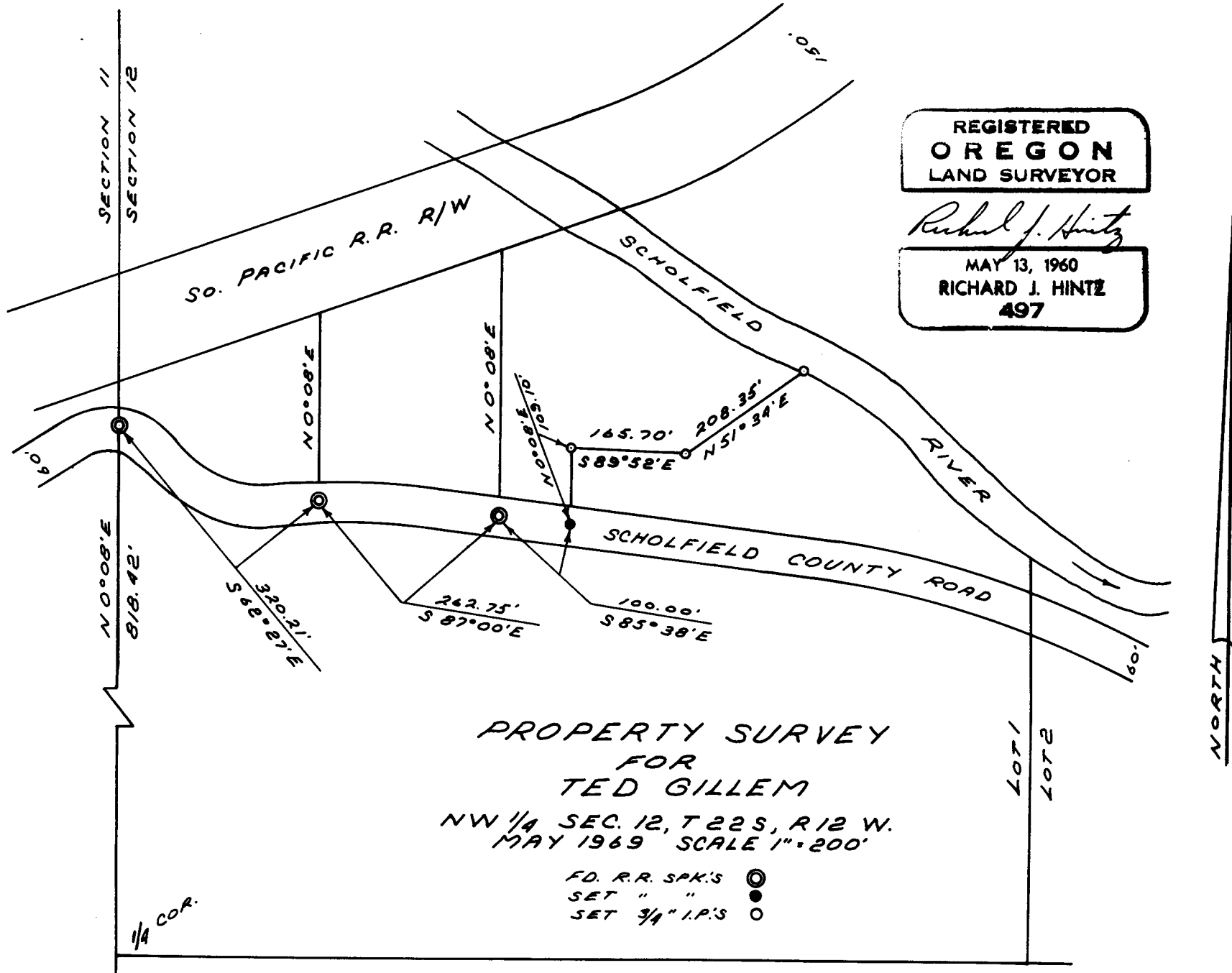

**REGISTERED
OREGON
LAND SURVEYOR**

Richard J. Hintz

**MAY 13, 1960
RICHARD J. HINTZ
497**

NORTH

**PROPERTY SURVEY
FOR
TED GILLEM**

NW 1/4 SEC. 12, T22S, R12 W.
MAY 1969 SCALE 1" = 200'

FD. R.R. SPK'S ○
SET " " ●
SET 3/4" I.P.'S ○

**FILED
RECEIVED**

MAY 14 1969

COUNTY SURVEYOR
DOUGLAS COUNTY, OREGON

File No. 55/115-2P

C.S. File No. 55/115-2

C.S. File No. _____