

55/115

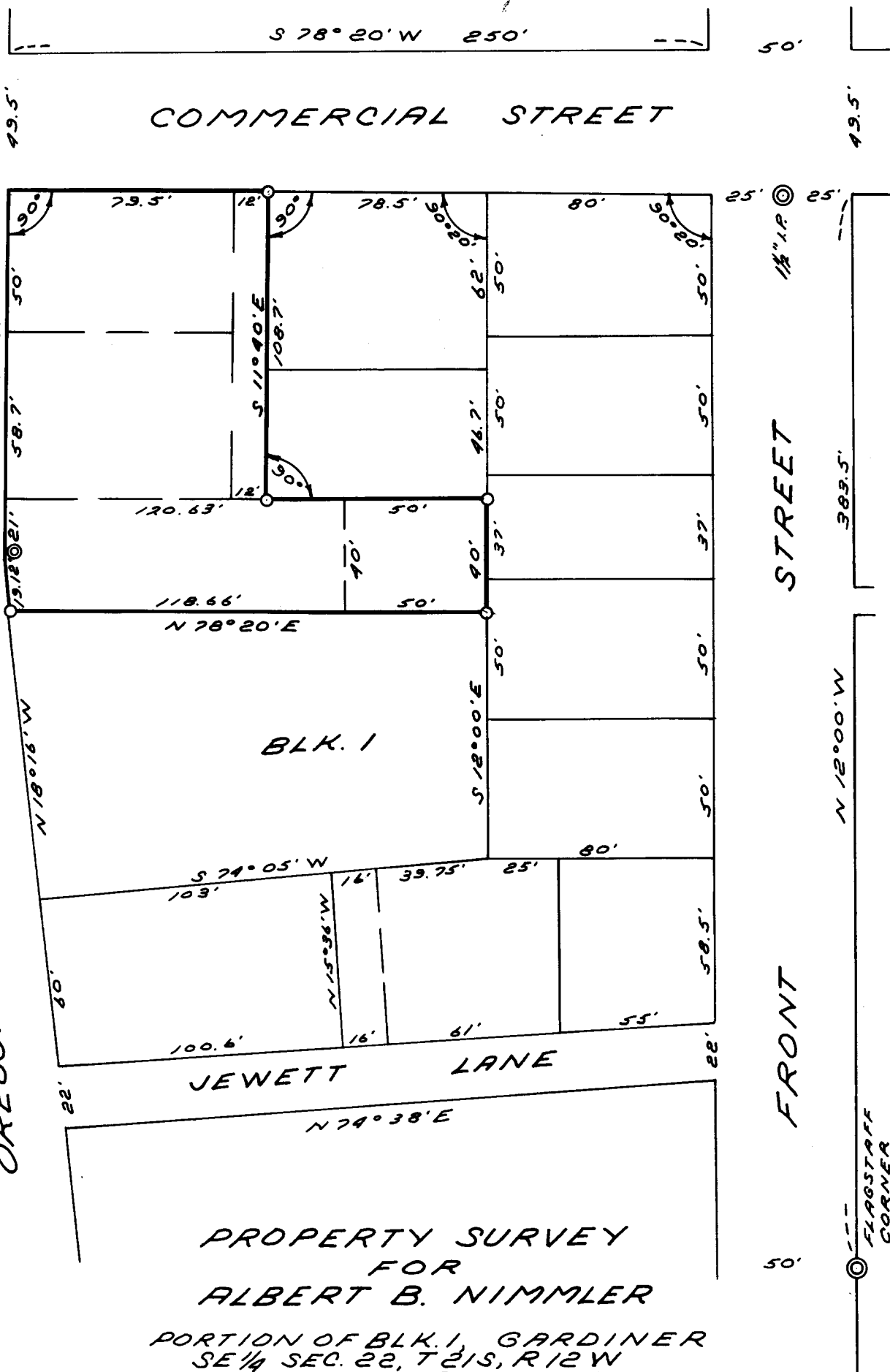

FD. LD. (1ST NAT'L BANK 1915)
 0.8' N & 0.6' E OF T. PT.
 SET 10.1' TK. IN SIDEWALK

NORTH

OREGON COAST

HWY. U.S. 101

PROPERTY SURVEY
 FOR
 ALBERT B. NIMMLER

PORTION OF BLK. 1, GARDINER
 SE 1/4 SEC. 22, T 21 S, R 12 W
 JUNE 1969 SCALE 1" = 50'
 SET 1/8" I.R.S. 0

REGISTERED
 OREGON
 LAND SURVEYOR

Richard J. Hintz
 MAY 13, 1960
 RICHARD J. HINTZ
 497

FILED
 RECEIVED

COUNTY SURVEYORS FILE DATA
 DO NOT REMOVE FROM OFFICE

JUN 5 1969

COUNTY SURVEYOR
 DOUGLAS COUNTY, ORE.