

DEC 16 1968

COUNTY SURVEYOR
DOUGLAS COUNTY, OREGON

COUNTY SURVEYORS FILE DATA
DO NOT REMOVE FROM OFFICE

SURVEY TO SUBDIVIDE BYERS PROPERTY

Sec 8 T22S R8W W.M.
Spicer D.L.C. #39
Douglas County-Oregon
Survey for Charles Byers

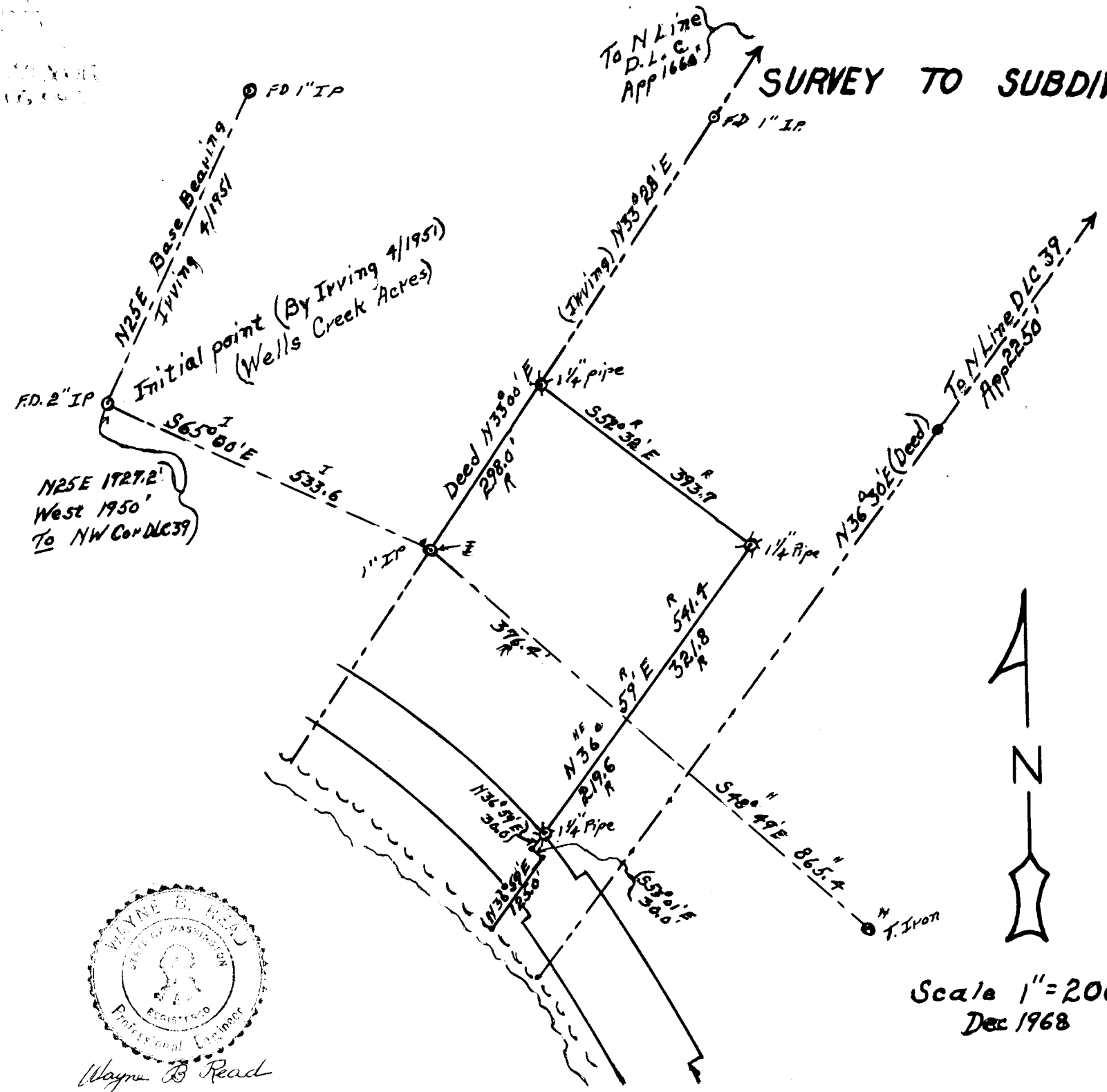

LEGEND

- ⊗ Point Set this survey
 - Markers found
 - ⊙ Iron pipe
 - Iron rod
 - ⊕ Angle iron
 - H Data from Haines survey 11/67
 - I Data from Irving Survey 4/51
 - R Point or line set - This Survey
 - Point only
 - H Survey by Haines (M 28-70A)
- Note All Bearings from Irving base unless otherwise stated. Where marked H used Haines extension.

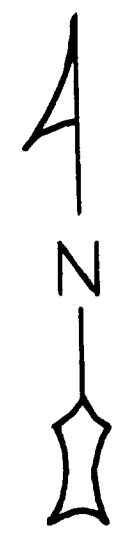

Scale 1" = 200'
Dec 1968



Wayne B. Read