

COUNTY SURVEYORS FILE DATA
 DO NOT REMOVE FROM OFFICE

MOORE MILL & LUMBER Co.

Section 4, T. 21 S., R. 11 W., W.M.

Douglas County, Oregon

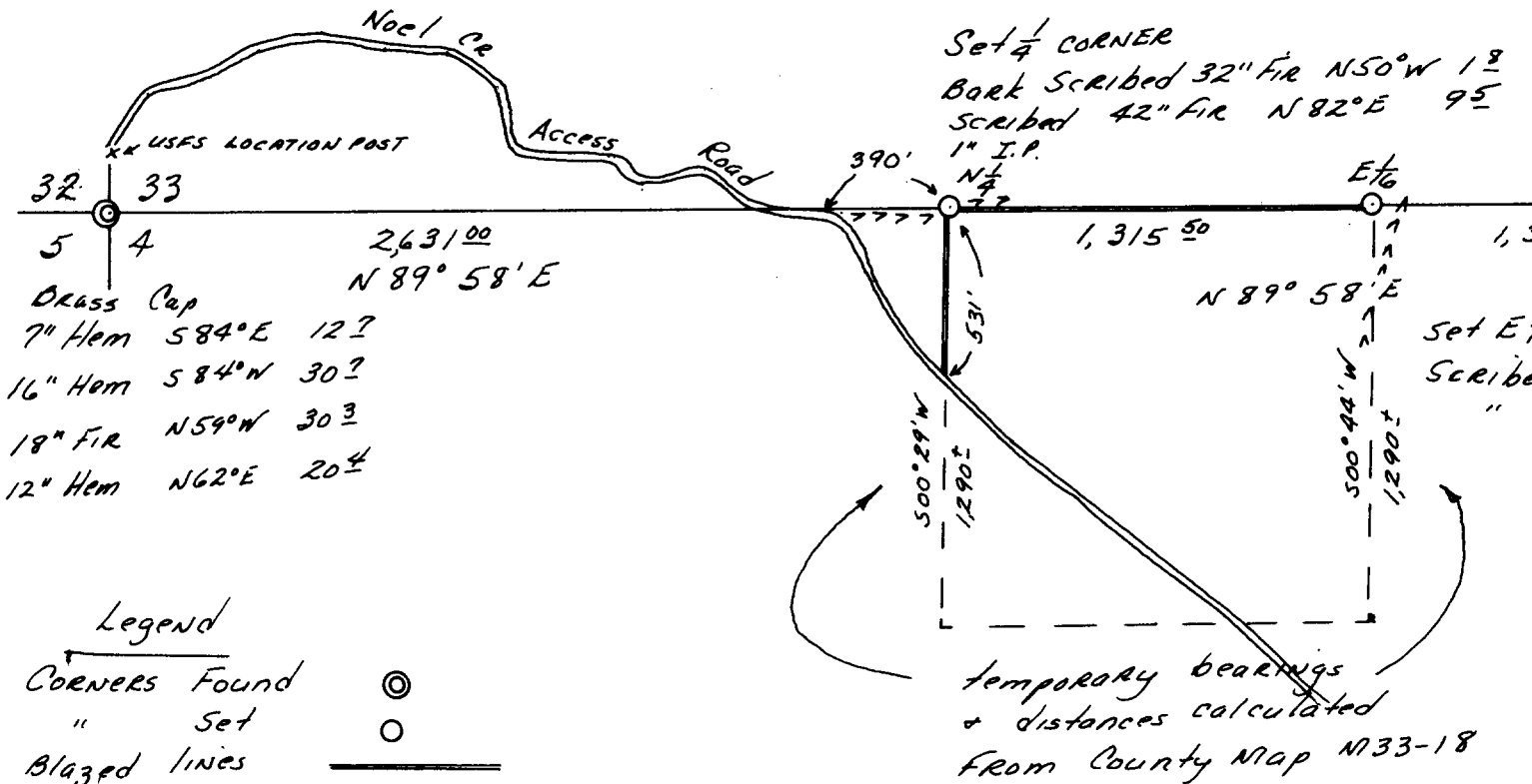

Jan. 23, 1969

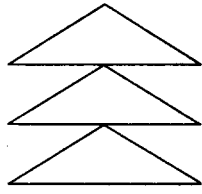

TIMBERLAND

Services, Inc.

CONSULTING
CONTRACTING

P. O. BOX 668 — PHONE 928-3539
ALBANY, OREGON 97321

1120 N. 8th
Coos Bay, Oregon 97420
January 30, 1969

Douglas County Surveyor
County Court House
Roseburg, Oregon

Dear Sir:

I am enclosing the plat of the survey just completed along the north line of section 4, T.21S., R.11W., W.M.

The purpose of the survey was to establish the $\frac{1}{4}$ corner and the east $\frac{1}{16}$ corner between sections 4, T.21S., R.11W. and sections 33, T.20S., R.11W. The $\frac{1}{4}$ Corner has been searched for but not found. This was a transit survey. No solar observation was taken.

The following is a description of the corners established:

$\frac{1}{4}$ corner between 33/4:

set 1" iron pipe
bark scribed 32" fir N50°W 1.8 feet
scribed 42" fir N82°E 9.5 feet

This corner is approximately 390 ft. east of the Noel Creek road on a spur ridge.

#550

east $\frac{1}{16}$ corner between 33/4:

set 1" iron pipe
scribed 30" Hem N15° 45'E 30.3 feet
" 24" Cedar S49°W 7.5

#54-720-11

This corner is approximately 50 ft. west of a long spur ridge running N-S.

#56

Yours very truly,

Ronald E. Stuntzner
Ronald E. Stuntzner

FILED
RECEIVED

JAN 31 1969

Ronald E. Stuntzner

COUNTY SURVEYOR
DOUGLAS COUNTY, ORE.

C. S. File No. 55/103 b

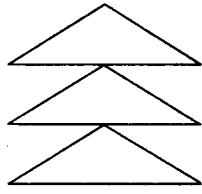

TIMBERLAND

Services, Inc.

CONSULTING
CONTRACTING

P. O. BOX 668 — PHONE 928-3539
ALBANY, OREGON 97321

1120 N. 8th
Coos Bay, Oregon 97420
January 30, 1969

Douglas County Surveyor
County Court House
Roseburg, Oregon

Dear Sir:

I am enclosing the plat of the survey just completed along the north line of section 4, T.21S., R.11W., W.M.

The purpose of the survey was to establish the $\frac{1}{4}$ corner and the east 1/16 corner between sections 4, T.21S., R.11W. and sections 33, T.20S., R.11W. The $\frac{1}{4}$ Corner has been searched for but not found. This was a transit survey. No solar observation was taken.

The following is a description of the corners established:

$\frac{1}{4}$ corner between 33/4:

set 1" iron pipe
bark scribed 32" fir N50°W 1.8 feet
scribed 42" fir N82°E 9.5 feet

This corner is approximately 390 ft. east of the Noel Creek road on a spur ridge.

#550

east 1/16 corner between 33/4:

set 1" iron pipe
scribed 30" Hem N15° 45'E 30.3 feet
" 24" Cedar S49°W 7.5

This corner is approximately 50 ft. west of a long spur ridge running N-S.

#54-720-11

#56

Yours very truly,

Ronald E. Stuntzner
Ronald E. Stuntzner

FILED
RECEIVED

JAN 31 1969

Ronald E. Stuntzner

COUNTY SURVEYOR
DOUGLAS COUNTY, ORE.

C. S. File No. 55/103 b