

REGISTERED
OREGON
LAND SURVEYOR

Bruce R. Rogers

JULY 10, 1964
BRUCE R. ROGERS
660

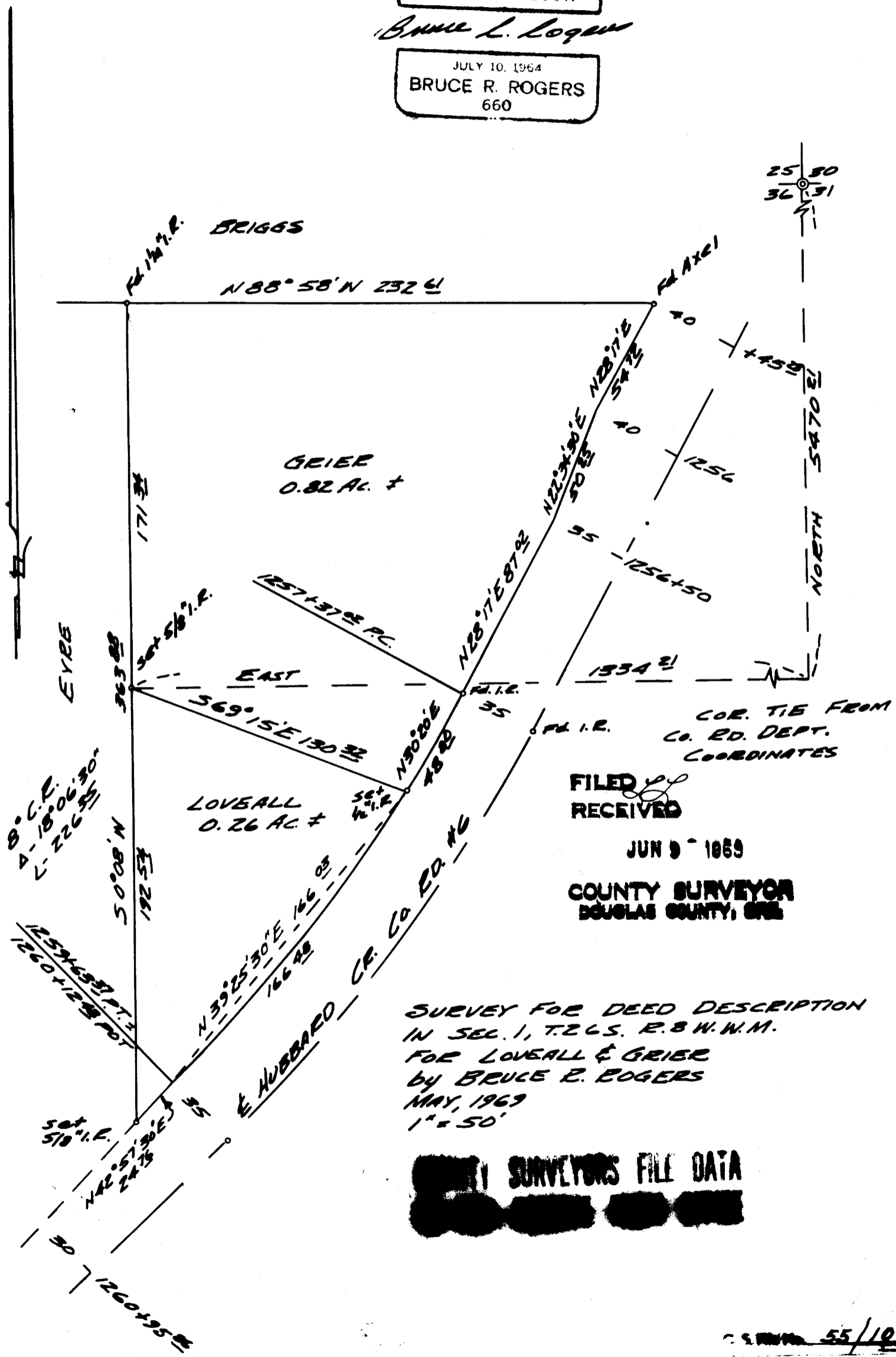

FILED
RECEIVED

JUN 9 1969

COUNTY SURVEYOR
DOUGLAS COUNTY, ORE

SURVEY FOR DEED DESCRIPTION
IN SEC. 1, T.26S. R.8W. N.M.
FOR LOVELL & GRIER
by BRUCE R. ROGERS
MAY, 1969
1" = 50'

SURVEYORS FILE DATA