

This is to certify that I have surveyed the property depicted herein and that the improvements shown do not encroach on the adjoining property.

Bruce R. Rogers

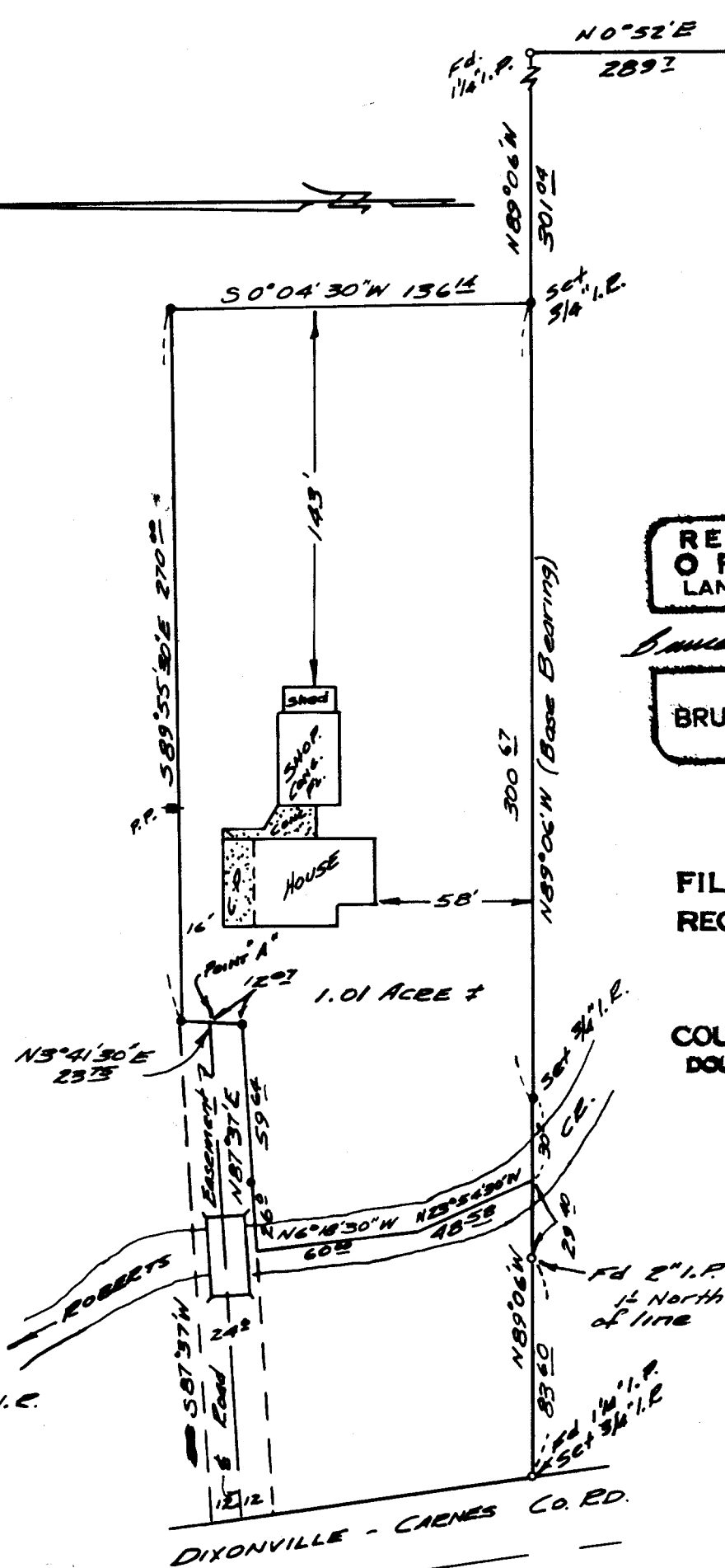

REGISTERED
OREGON
LAND SURVEYOR

Bruce R. Rogers

JULY 10, 1964
BRUCE R. ROGERS
660

FILED
RECEIVED

JUN 9 1969

COUNTY SURVEYOR
DOUGLAS COUNTY, ORE

SURVEY FOR DEED DESCRIPTION
PART OF LOT 1
GREEN VALLEY ORCHARD TRACTS
SEC. 2, T. 28 S., R. 6 W. W.M.
SURVEYED FOR LES BLACK
BY BRUCE R. ROGERS
MAY 12, 1969
1" = 60'



P