

FILED
RECORDED

FEB 4 1969

COUNTY SURVEYOR
DOUGLAS COUNTY, ORE

REGISTERED
OREGON
LAND SURVEYOR

Bruce R. Rogers

JULY 10, 1968
BRUCE R. ROGERS
669

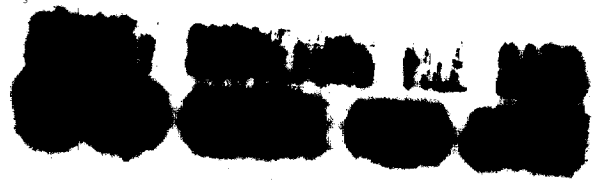

SURVEY TO SET PROP. COR.
IN SEC. 21, T.25 S. R. 7 W. W.M.
FOR DOUGLAS CO. RD. DEPT.
BY BRUCE R. ROGERS
1" = 100'
Aug. 1968

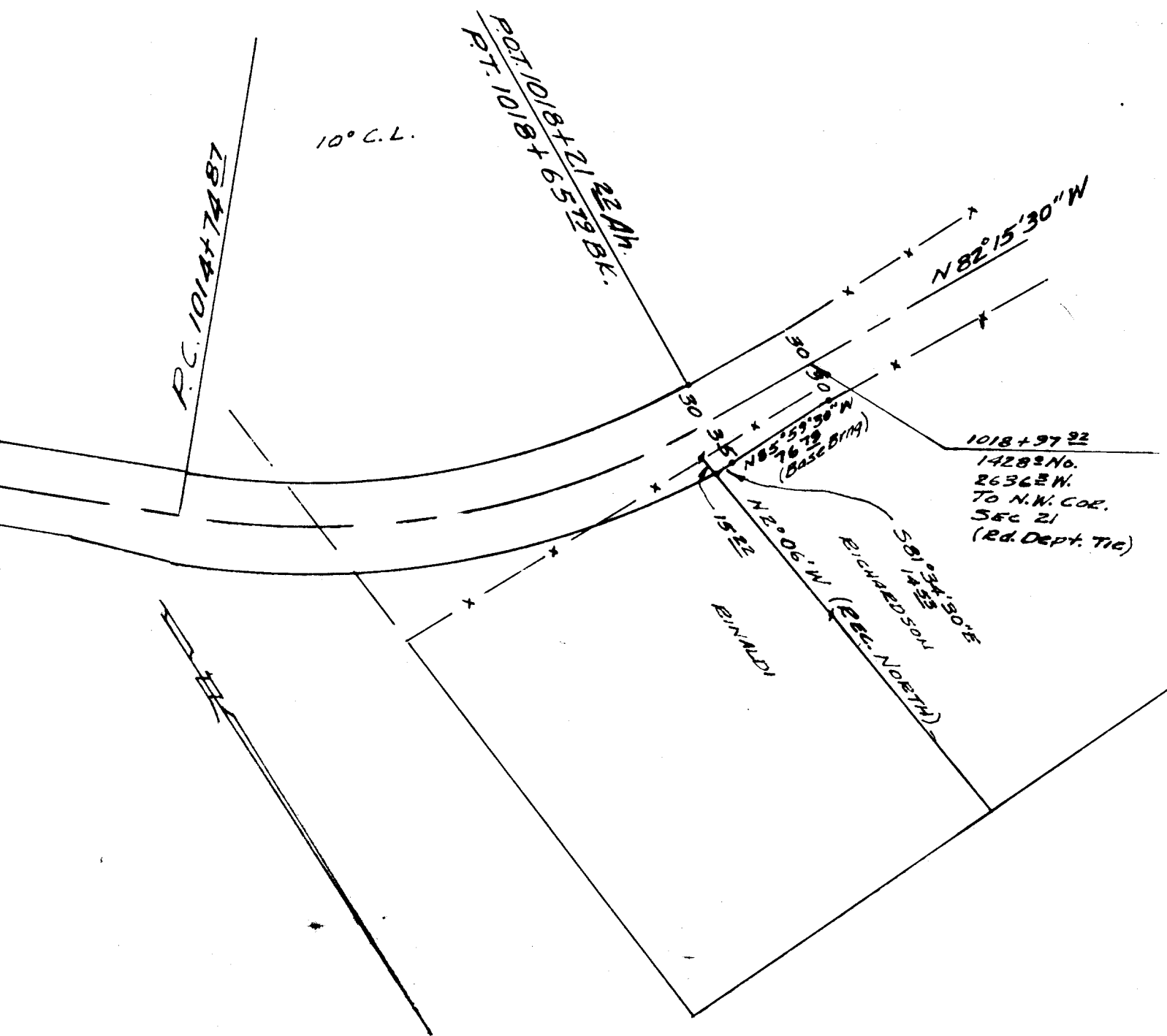

- - Rd. R/W PIN
- x - Rd 1/2" I.R.
- o - Set 5/8" I.R.

1018+97 22
14283 No.
26362 W.
TO N.W. COR.
SEC 21
(Rd. Dept. Tie)