

SURVEY FOR DEED DESCRIPTION
 IN SECTIONS 15 & 22, T.27S., R.5W. W.M.
 FOR BLACK & TIPTON REAL ESTATE
 BY BRUCE R. ROGERS
 DEC. 23, 1968
 1" = 300'

COUNTY SURVEYORS FILE BOOK
55-102-1

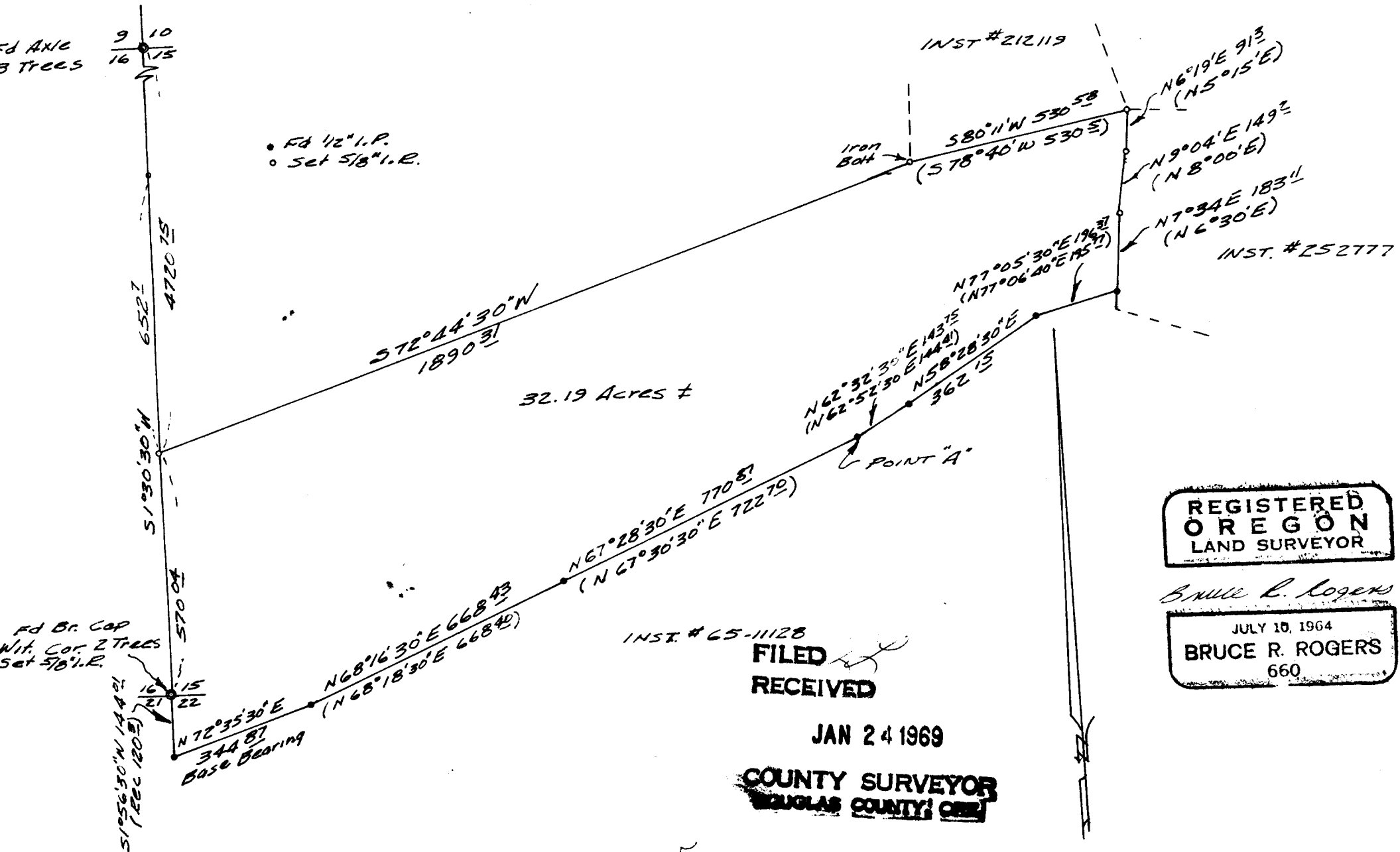

REGISTERED
 OREGON
 LAND SURVEYOR

Bruce R. Rogers

JULY 10, 1964
 BRUCE R. ROGERS
 660