COUNTY SURVEYORS FILE DATA
DO NOT REMOVE FROM OFFICE

DEC 10 1968

Record of Survey
for
J. E. SAPP and WILLIAM E. STEDMAN
in the
Southeast Quarter of Section 28, T. 23 S., R. 5 W. W.B.&M.
Douglas County, Oregon

Scale: 1" = 100' November 11, 1968

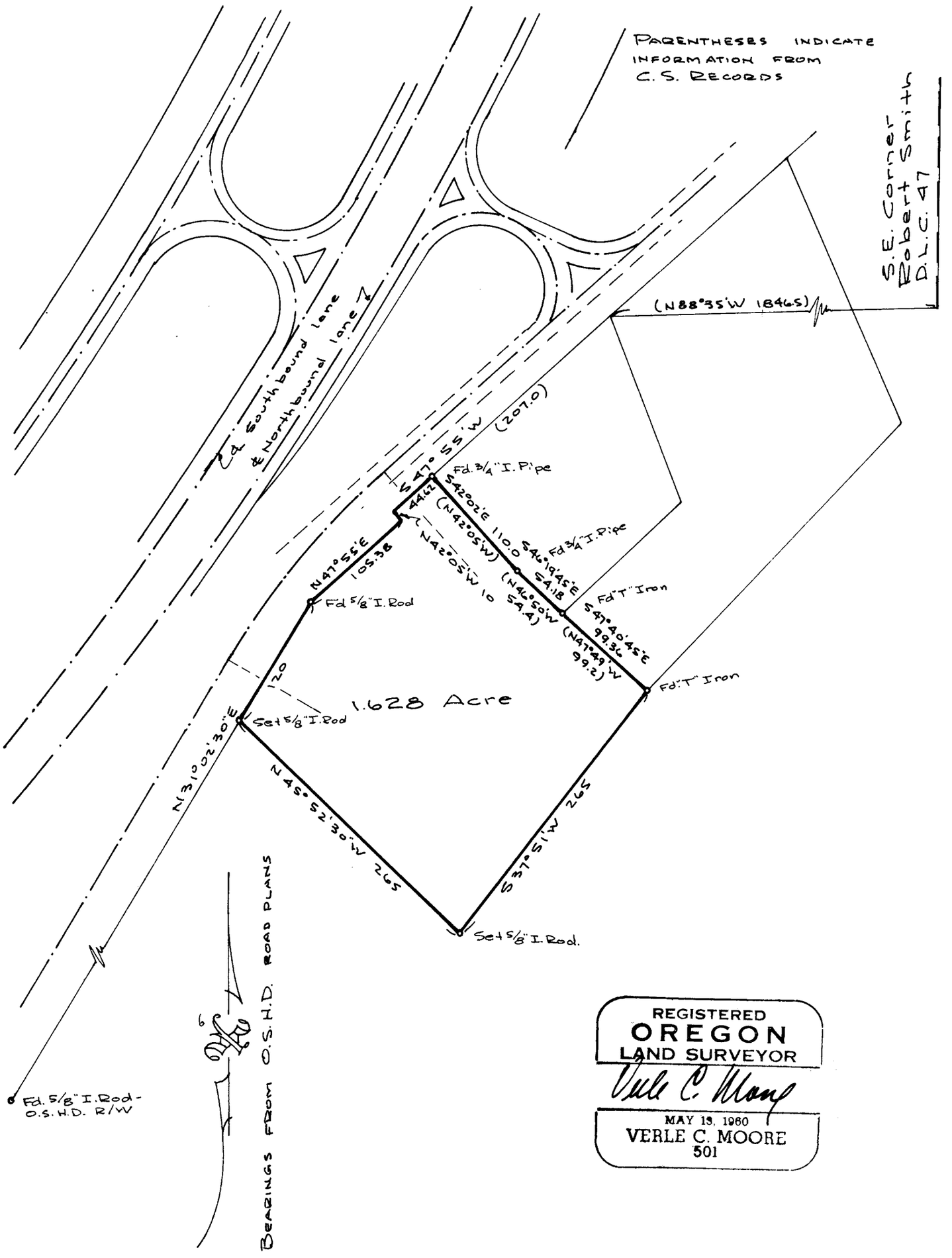

REGISTERED
OREGON
LAND SURVEYOR
Verle C. Moore
MAY 13, 1960
VERLE C. MOORE
501

C.S. File No. 55/97