

RECEIVED

OCT 28 1968

COUNTY SURVEYOR
DOUGLAS COUNTY, ORE.

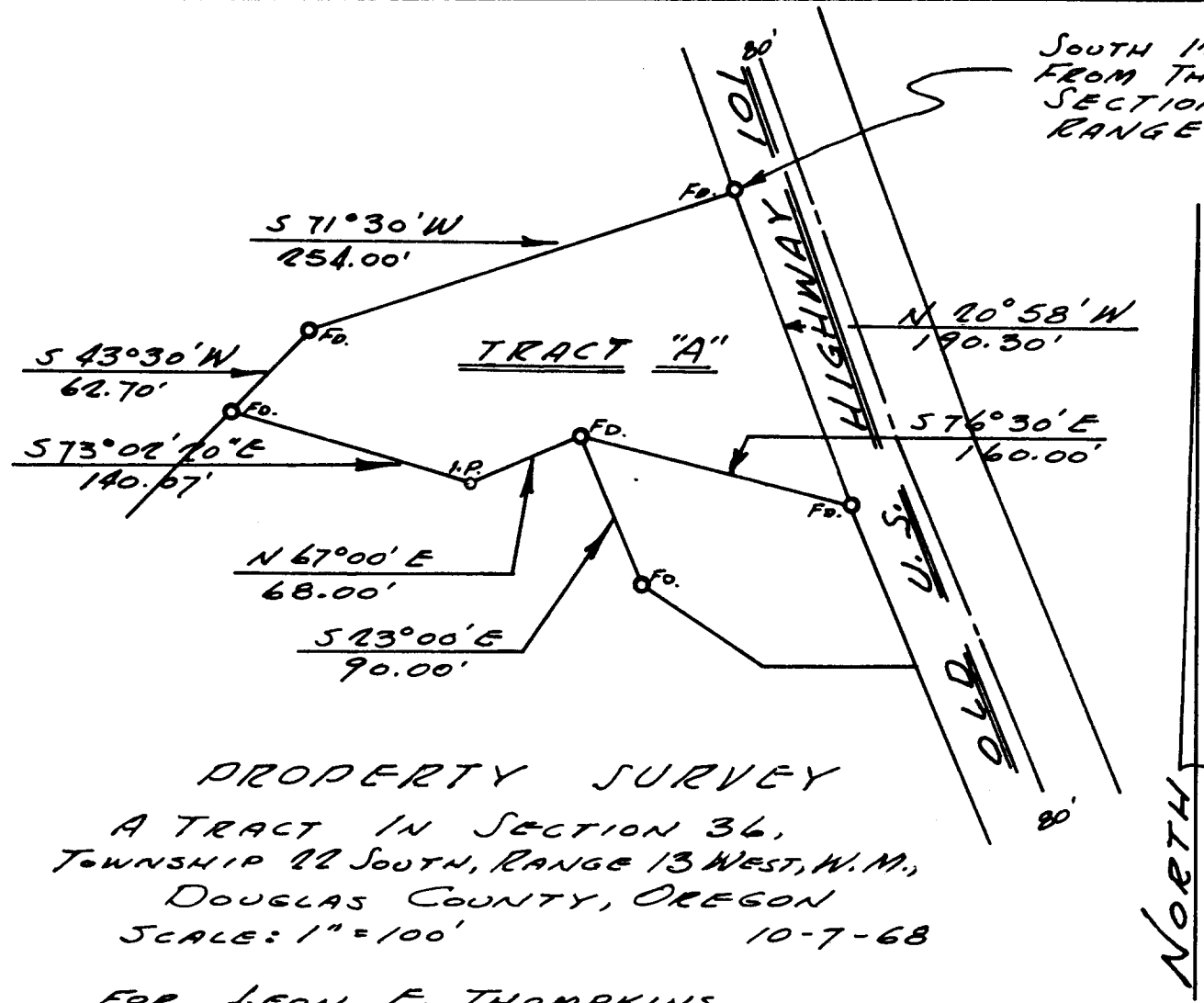

PROPERTY SURVEY
 A TRACT IN SECTION 36,
 TOWNSHIP 22 SOUTH, RANGE 13 WEST, W.M.,
 DOUGLAS COUNTY, OREGON
 SCALE: 1" = 100' 10-7-68

FOR LEON E. THOMPSON
 32 NORTH ADAMS
 EUGENE, OREGON

COUNTY SURVEYORS FILE DATA
 DO NOT REMOVE FROM OFFICE

REGISTERED
OREGON
 LAND SURVEYOR
Robert W. Wade
 OCTOBER 4, 1957
 ROBERT W. WADE
 433

A ■ HARLAN ■ GESSFORD ARCHITECTS
 5TH & HIGHLAND

E ■ ERICHSEN ENGINEER
 COOS BAY OREGON

C.S. File No. 55/96-2