

SURVEY TO SET LOT CORNERS
 LOT 2, BLOCK I, COLLINS ADD'N.
 DOUGLAS COUNTY, ORE.
 SURVEYED FOR ROBERT SAWYER.
 by BRUCE R. ROGERS
 Nov. 8, 1968
 1" = 100'

COUNTY SURVEYORS FILE DATA
DO NOT REMOVE FROM OFFICE

- Fd. Iron Rod on pipe
- Set 5/8" I.R.

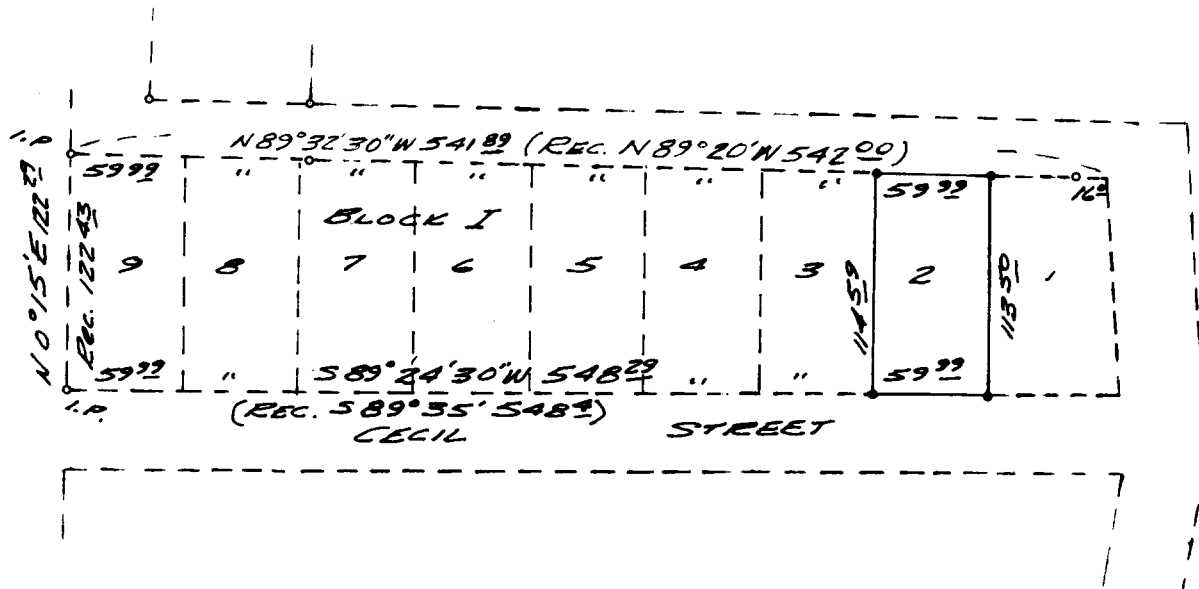

[Signature]

NOV 11 1968

COUNTY SURVEYOR
 DOUGLAS COUNTY, ORE.

REGISTERED
 OREGON
 LAND SURVEYOR

Bruce R. Rogers

JULY 10, 1964
 BRUCE R. ROGERS
 660