

SURVEY FOR DEED DESCRIPTION  
 IN SEC. 19, T. 28 S., R. 5 W. W.M.  
 SURVEYED FOR CHAS. BIXLER  
 BY BRUCE R. ROGERS  
 OCT. 20, 1968  
 1" = 40'

COUNTY SURVEYORS FILE  
 DO NOT REMOVE FROM OFFICE

*[Signature]*  
 OCT 24 1968  
 COUNTY SURVEYOR  
 DOUGLAS COUNTY, ORE.

North  
 816'<sup>10</sup>  
 Fd. Brass Cap.  
 SE. Cor.  
 D.L.C. #44  
 28-5

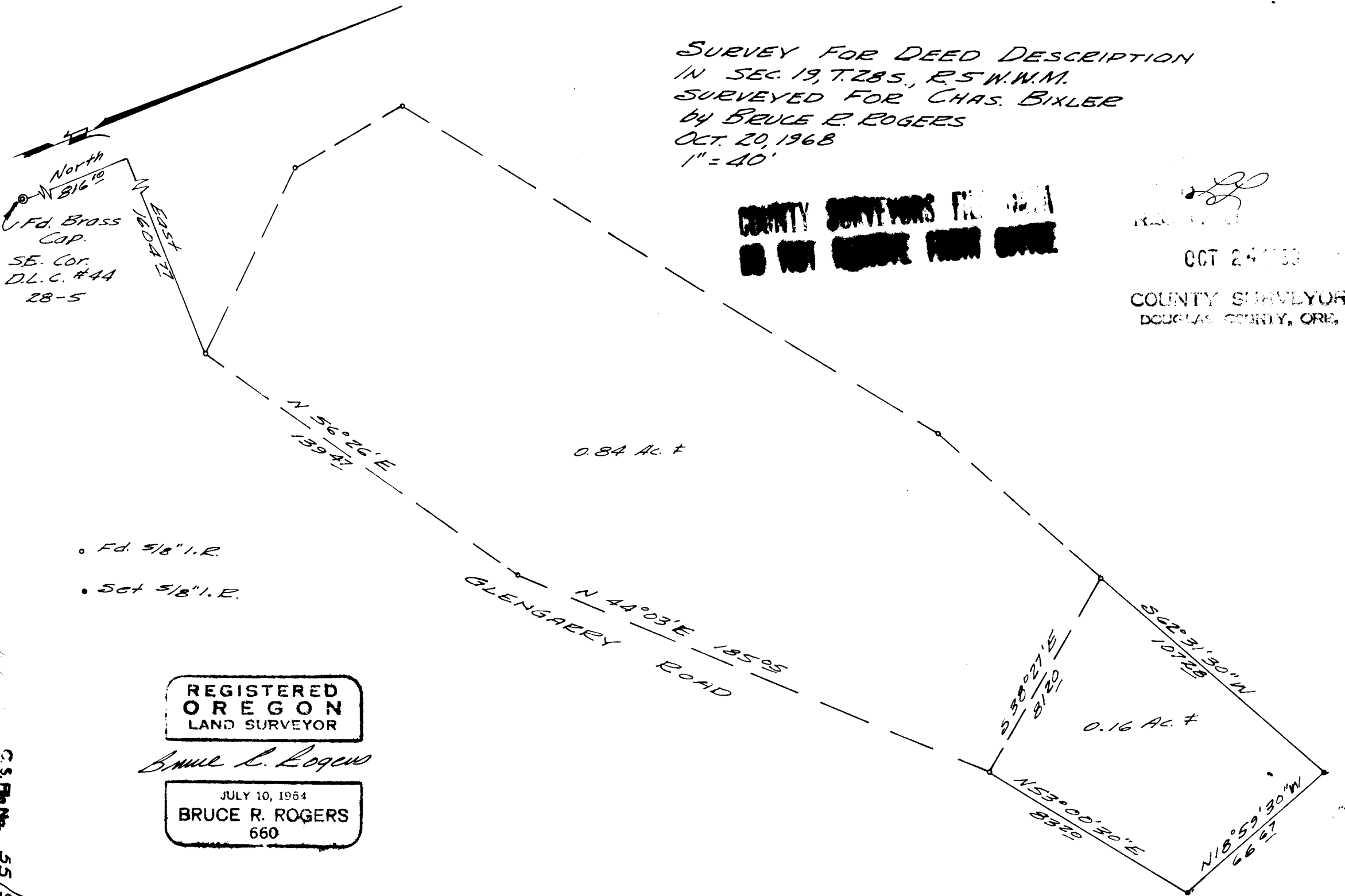

- Fd. 5/8" I.R.
- Set 5/8" I.R.

REGISTERED  
 OREGON  
 LAND SURVEYOR

*Bruce R. Rogers*

JULY 10, 1964  
 BRUCE R. ROGERS  
 660

C.S. File No. 55/98-3