

FILED *LL*
RECEIVED

APR 14 1969

COUNTY SURVEYOR
DOUGLAS COUNTY, ORE.

County Rd.

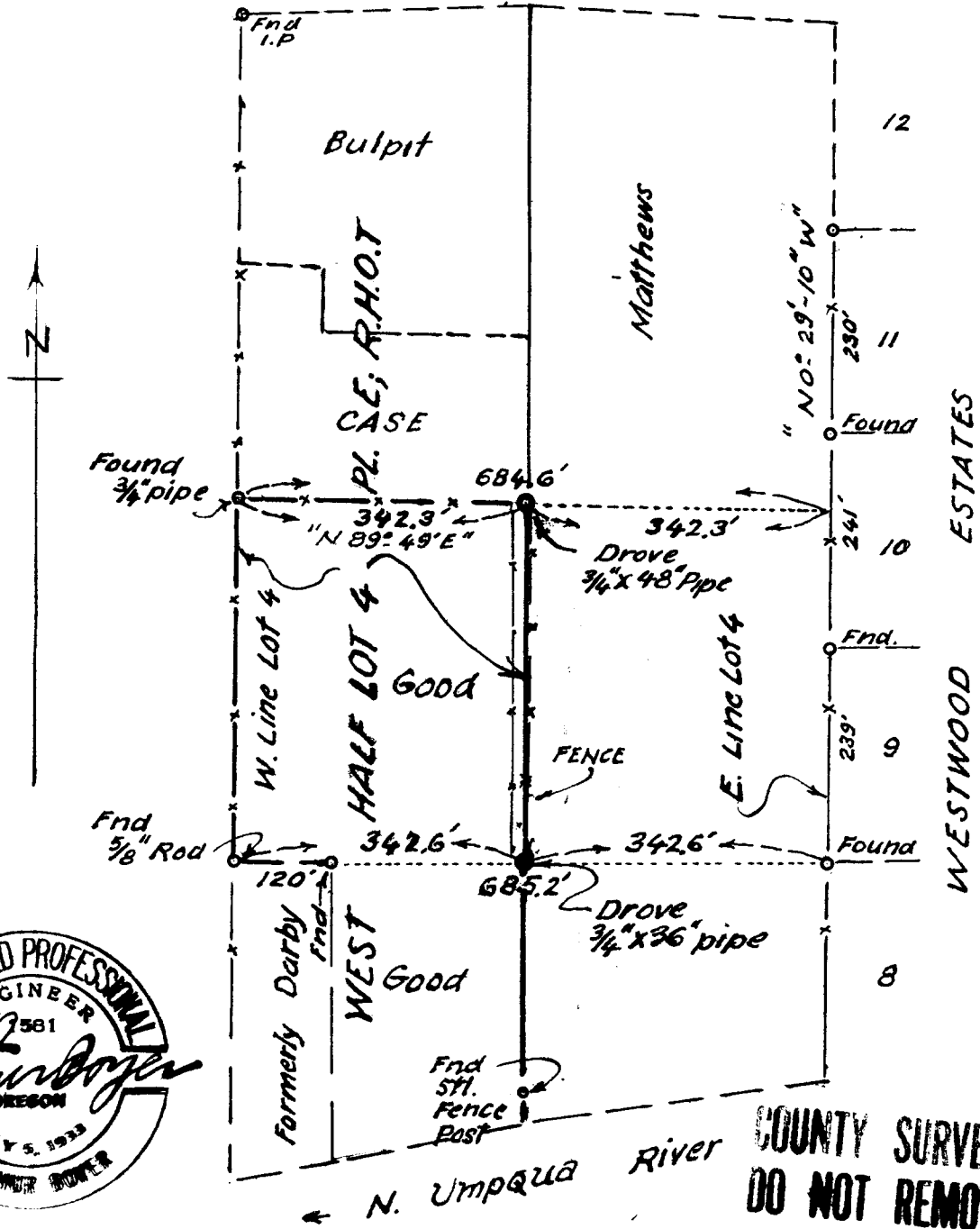

COUNTY SURVEYORS FILE DATA
DO NOT REMOVE FROM OFFICE

CECIL GOOD & HELEN I. GOOD
PART OF W² LOT 4, PLAT "E"
ROSEBURG HOME ORCHARD TRS;
IN SEC'S. 28 & 33, T.26S; R.6W; WIL. MER
DOUGLAS COUNTY, ORE.

APR. 1969

1" = 200'