

SEP 20 1968

COUNTY SURVEYOR  
DOUGLAS COUNTY, ORE.

COUNTY SURVEYORS FILE DATA  
DO NOT REMOVE FROM OFFICE

TO OAKLAND

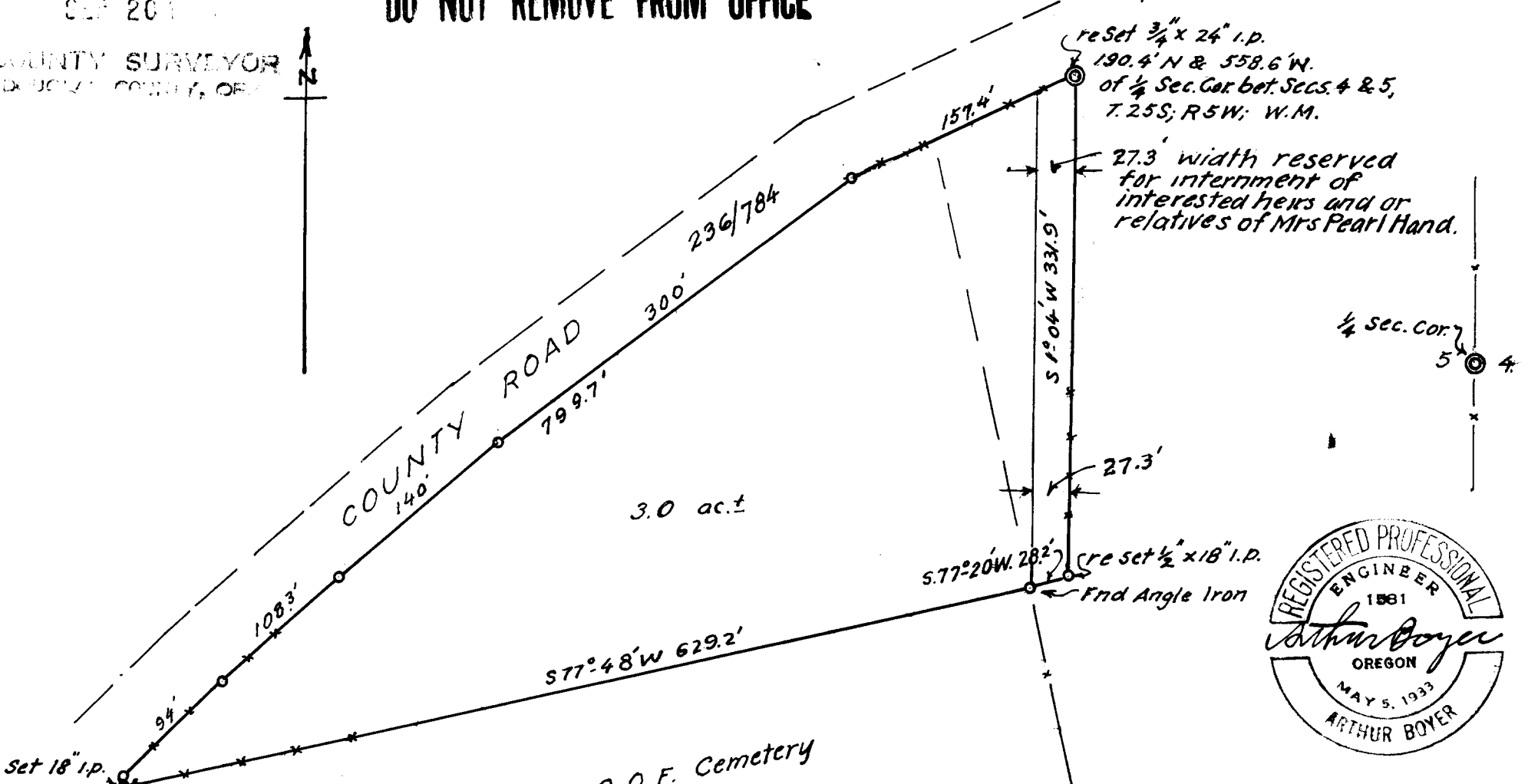

re set 3/4" x 24" i.p.  
190.4' N & 558.6' W.  
of 1/4 Sec. Cor. bet. Secs. 4 & 5,  
T. 25S; R. 5W; W.M.

27.3' width reserved  
for interment of  
interested heirs and or  
relatives of Mrs Pearl Hand.

1/4 Sec. Cor. 5

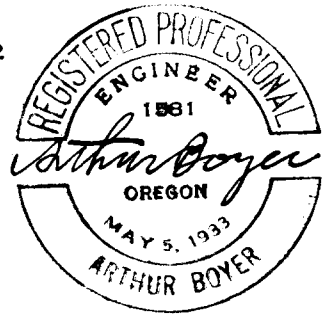

I. O. O. F. Cemetery  
29/159

MRS. PEARL HAND OAKLAND, ORE.
ACREAGE FOR ENLARGMT. OF I.O.O.F. CEMETERY
SEC. 5, T. 25S; R. 5W; W.M., DOUGLAS COUNTY, ORE.
SEPT. 1968 1" = 100 ft.