



**COUNTY SURVEYORS FILE DATA  
DO NOT REMOVE FROM OFFICE**

SURVEY OF THE SOUTHERLY 20 FT. OF LOTS 8, 9 & 10, BLOCK 21, AND ALL OF THE VACATED PORTION OF ELM STREET FRONTING AND ABUTTING LOTS 8, 9 & 10, BLOCK 21, CITY OF REEDSPORT, DOUGLAS COUNTY, OREGON  
T. 22S R. 12W SEC. 3

for: CHESTER C. & ETHEL M. TODD

Corners found:   
Corners set: 

June 25, 1968

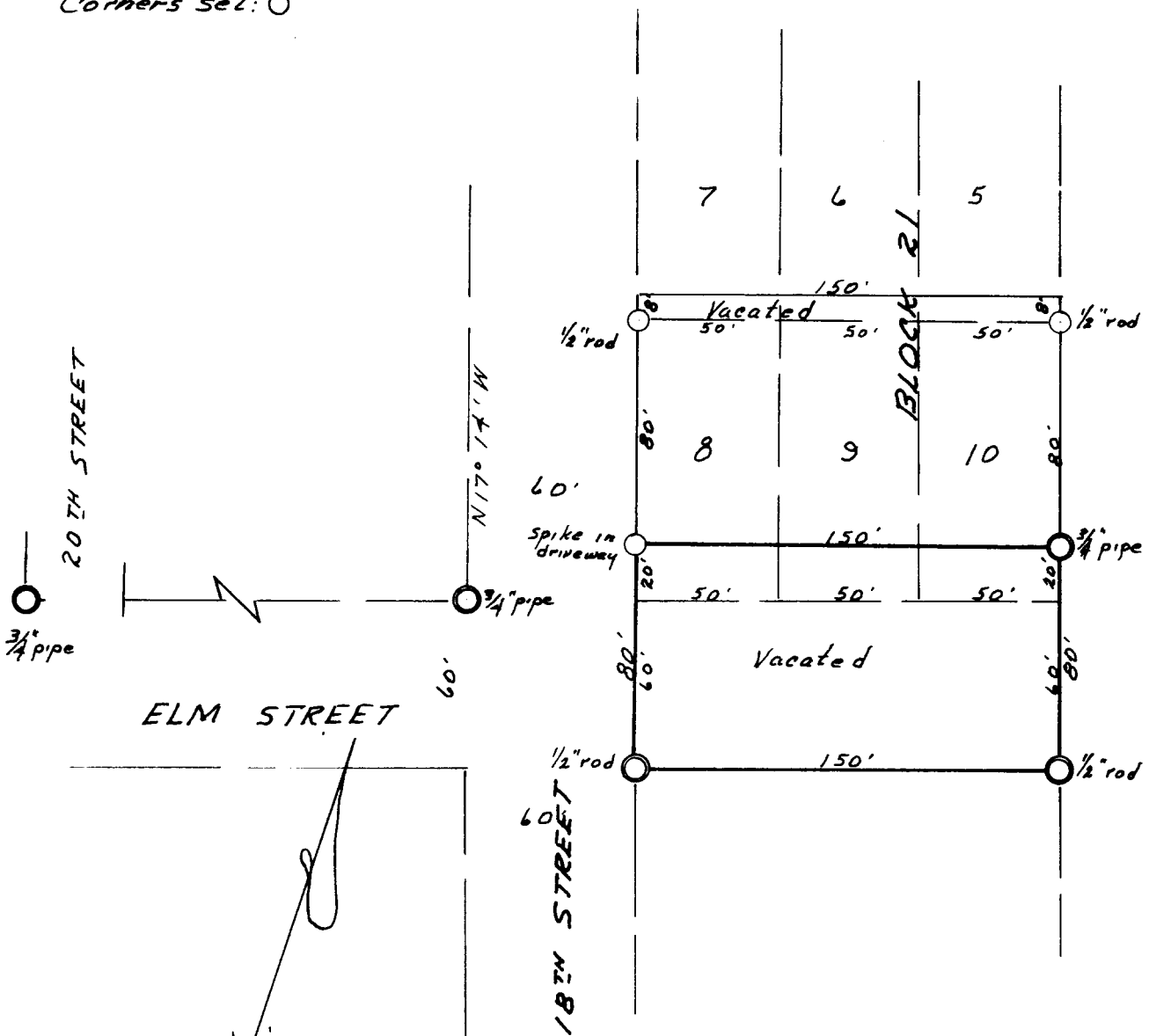

FILED  
RECEIVED

JUL 31 1968

COUNTY SURVEYOR  
DOUGLAS COUNTY, ORE.

REGISTERED  
OREGON  
LAND SURVEYOR

*Warren D. Hootman*

MAY 10, 1957  
WARREN D. HOOTMAN  
399