

**COUNTY SURVEYORS FILE DATA
DO NOT REMOVE FROM OFFICE**

*SURVEY TO SET PROPERTY CORNERS
LOTS 18 & 19, BLK. 5, MILLER'S ADD'N TO ROSEBURG
SURVEYED FOR MILTON PETERSON
BY BRUCE R. ROGERS
AUG, 1968
1" = 50'*

FILED
RECEIVED

AUG 28 1968

COUNTY SURVEYOR
DOUGLAS COUNTY, OREG.

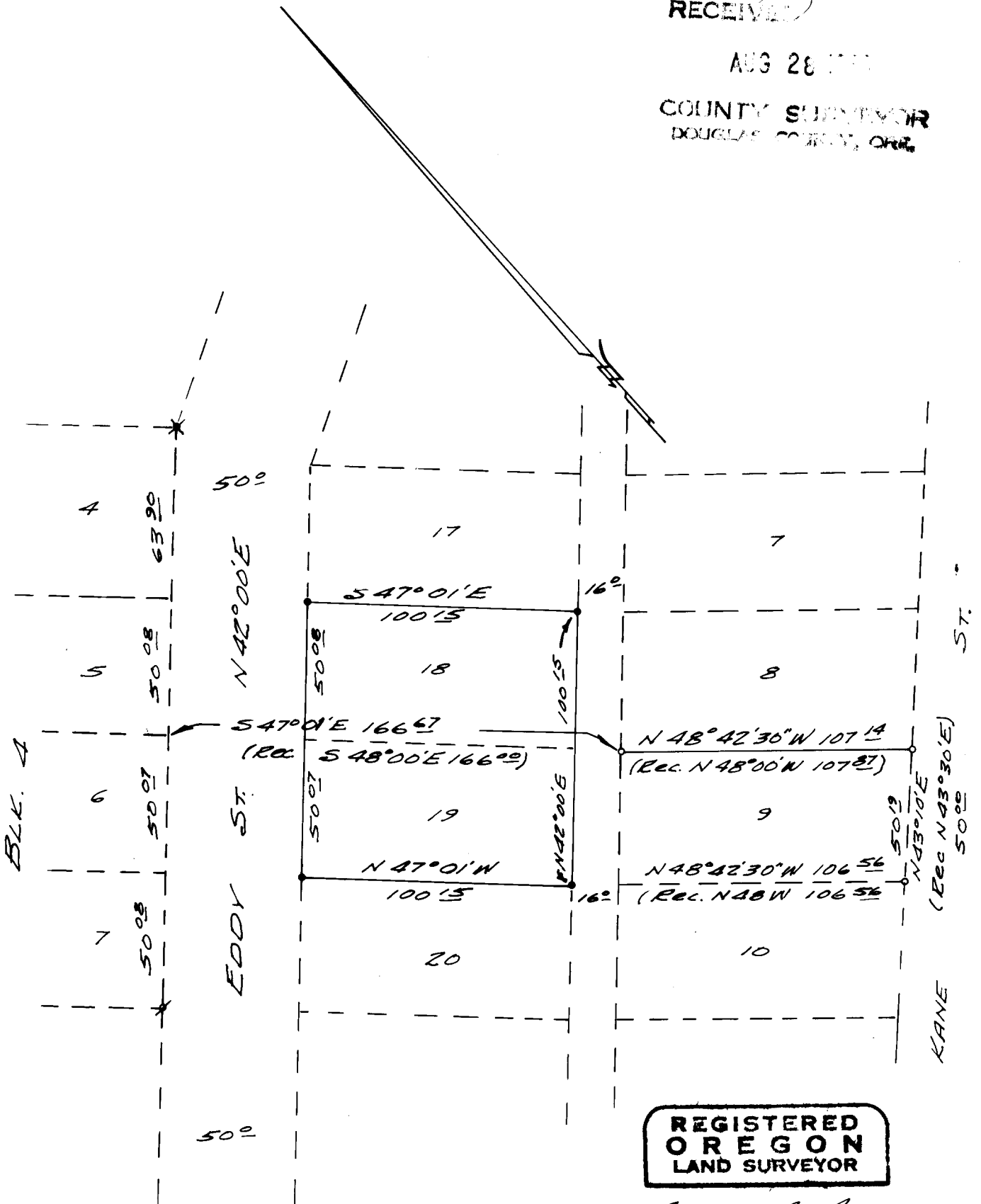

**REGISTERED
OREGON
LAND SURVEYOR**

Bruce R. Rogers

JULY 10, 1964
**BRUCE R. ROGERS
660**

- o Fd. 1" I.P.
- x Fd. 1/2" I.R.
- * Fd. 3/4" I.R.
- Set 3/4" I.P.