

**COUNTY SURVEYORS FILE DATA  
DO NOT REMOVE FROM OFFICE**

SURVEY TO SET PROPERTY CORNERS  
IN SEC. 36, T.25S, R.8W.N.M.  
RETRACING PART OF A SURVEY BY D. GARRETT (M30-32)  
SURVEYED FOR THE DOUGLAS COUNTY RD. DEPT.  
BY BRUCE R. ROGERS  
JULY 13, 1968  
1" = 100'

RECEIVED

JUL 16 1968

COUNTY SURVEYOR  
DOUGLAS COUNTY, OREGON

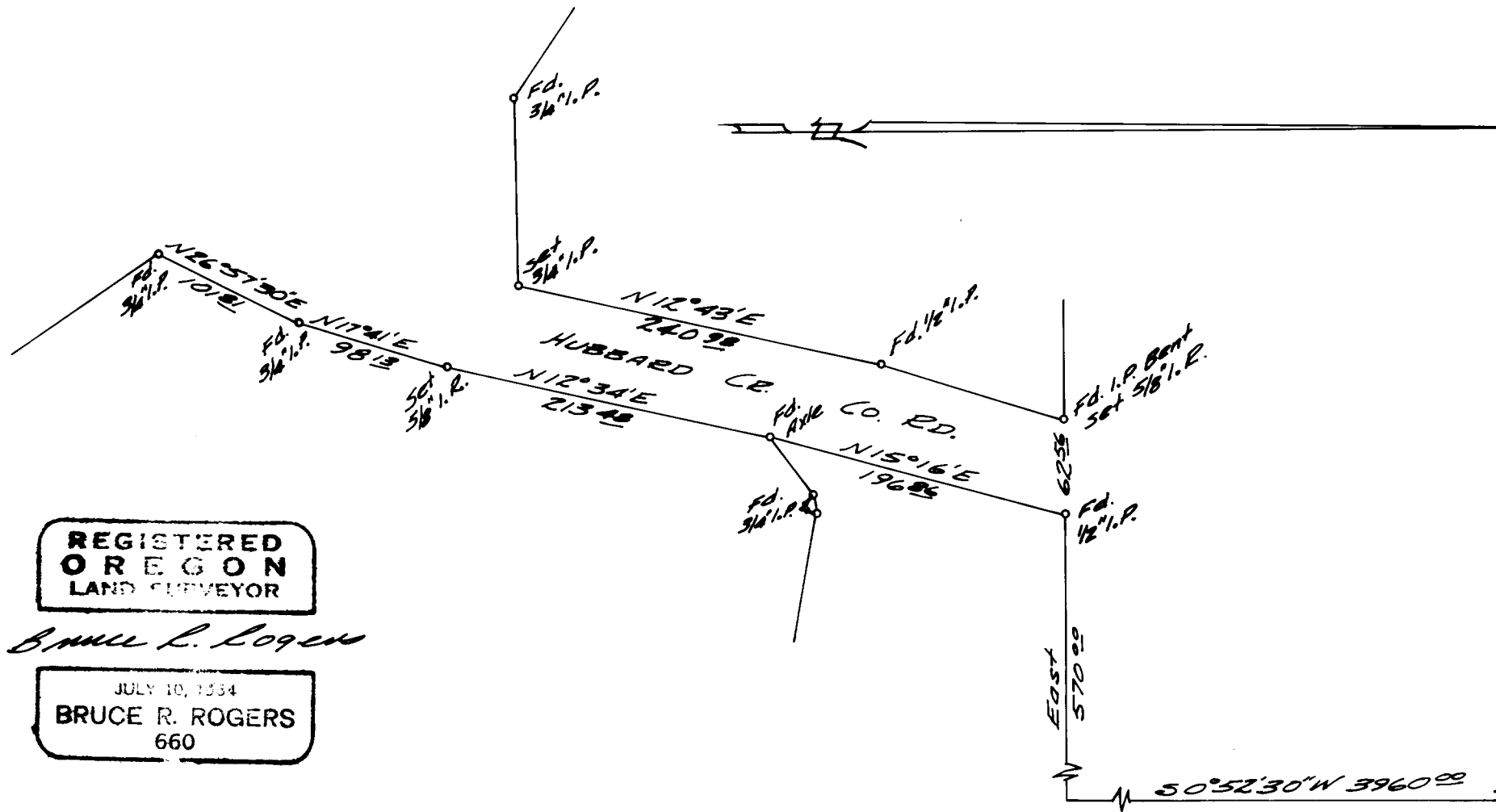

REGISTERED  
OREGON  
LAND SURVEYOR

*Bruce R. Rogers*

JULY 10, 1964  
BRUCE R. ROGERS  
660

25  
36  
25  
36  
31  
30