

SURVEY OF A PARCEL OF LAND SITUATE IN
 THE SW 1/4 OF THE NW 1/4 OF SEC. 8,
 T. 24 S., R. 5 W., W.M., DOUGLAS COUNTY, ORE.

SURVEYED FOR: D.M.WEBB & JAMES R. DeBAUN.

SURVEYED BY: GERALD D. RILEY,
 1890 REGINA WAY, G.P., ORE.

DATE: MAY 31, 1968.

SCALE = 1" = 100'

FILED
 RECEIVED

JUN 3 1968

COUNTY SURVEYOR
 DOUGLAS COUNTY, ORE.

NOTES:

- = INDICATES 5/8" IRON ROD SET IN THIS SURVEY WITH TAG MARKED R.S. 705.
- BEARINGS REFERENCED TO SURVEY OF U.S. 99 FREEWAY.

1905.02'

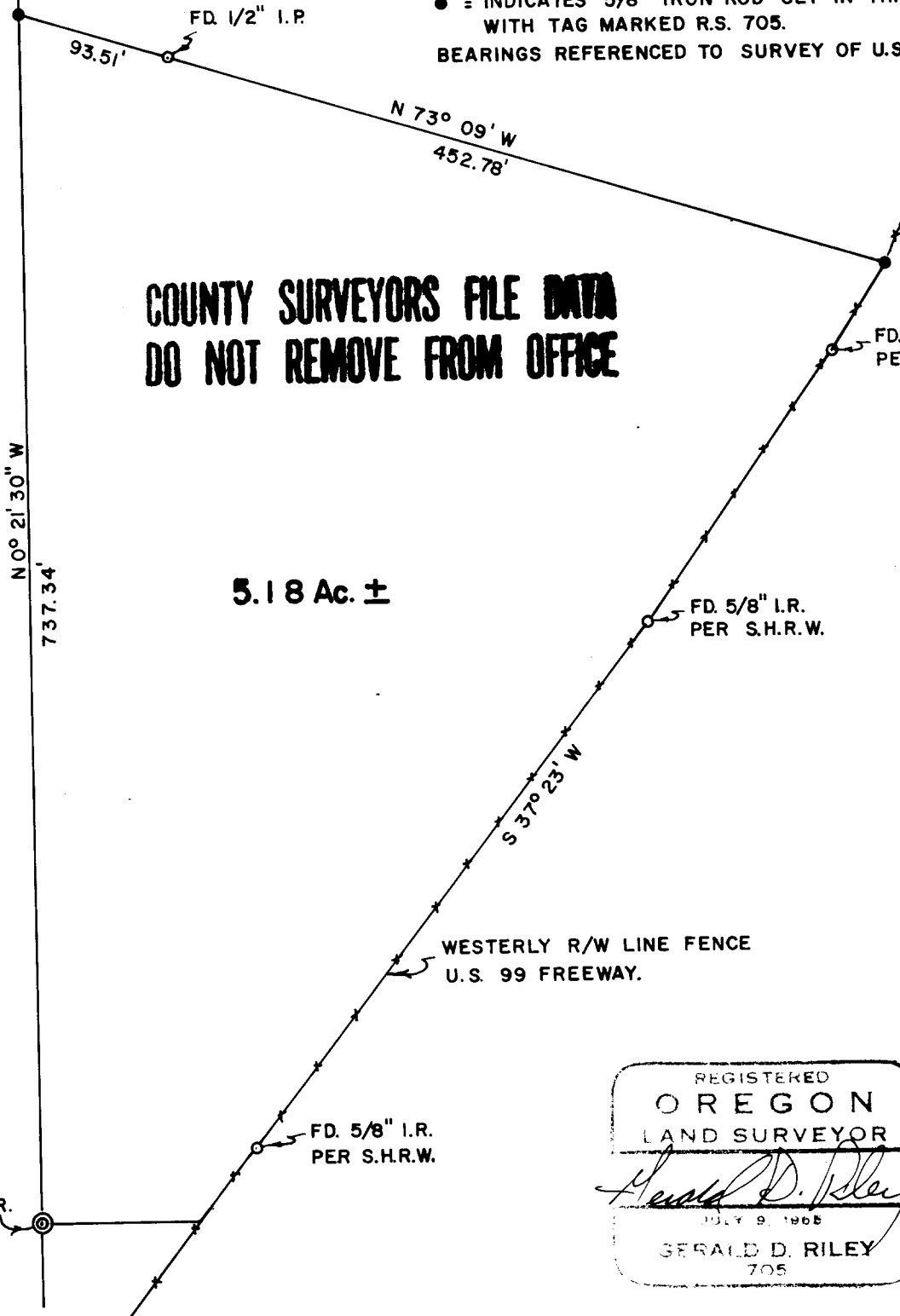

COUNTY SURVEYORS FILE DATA
 DO NOT REMOVE FROM OFFICE

5.18 Ac. ±

WESTERLY R/W LINE FENCE
 U.S. 99 FREEWAY.

REGISTERED
 OREGON
 LAND SURVEYOR
 GERALD D. RILEY
 JULY 9, 1968
 705