

SURVEY OF A PARCEL OF LAND LOCATED IN SECTION 7, T. 24 S., R. 5 W., W.M., DOUGLAS COUNTY, OREGON.

SURVEYED FOR: ROY ROBINSON  
EUGENE, OREGON

SURVEYED BY: GERALD D. RILEY,  
1890 REGINA WAY,

DATE: MARCH 14, 1968.

SCALE = 1" = 100'

FILED  
RECEIVED

JUN 3 1968

COUNTY SURVEYOR  
DOUGLAS COUNTY, ORE.

COUNTY SURVEYORS FILE DATA  
DO NOT REMOVE FROM OFFICE

CURVE DATA:

- ①  $\Delta = 27^{\circ}46'30''$   
D = 240'  
R = 238.73'  
T = 59.03'  
L = 115.73'
- ②  $\Delta = 37^{\circ}23'30''$   
D = 400'  
R = 143.24'  
T = 48.47'  
L = 93.48'
- ③  $\Delta = 24^{\circ}28'$   
D = 22.130'  
R = 258.88'  
T = 56.13'  
L = 110.06'
- ④  $\Delta = 14^{\circ}25'$   
D = 300'  
R = 190.99'  
T = 24.16'  
L = 48.07'
- ⑤  $\Delta = 84^{\circ}16'$   
D = 53.680'  
R = 106.74'  
T = 96.59'  
L = 156.99'
- ⑥  $\Delta = 19^{\circ}03'$   
D = 13.500'  
R = 424.52'  
T = 71.23'  
L = 141.11'
- ⑦  $\Delta = 06^{\circ}03'$   
D = 300'  
R = 1909.86'  
T = 100.94'  
L = 201.67'

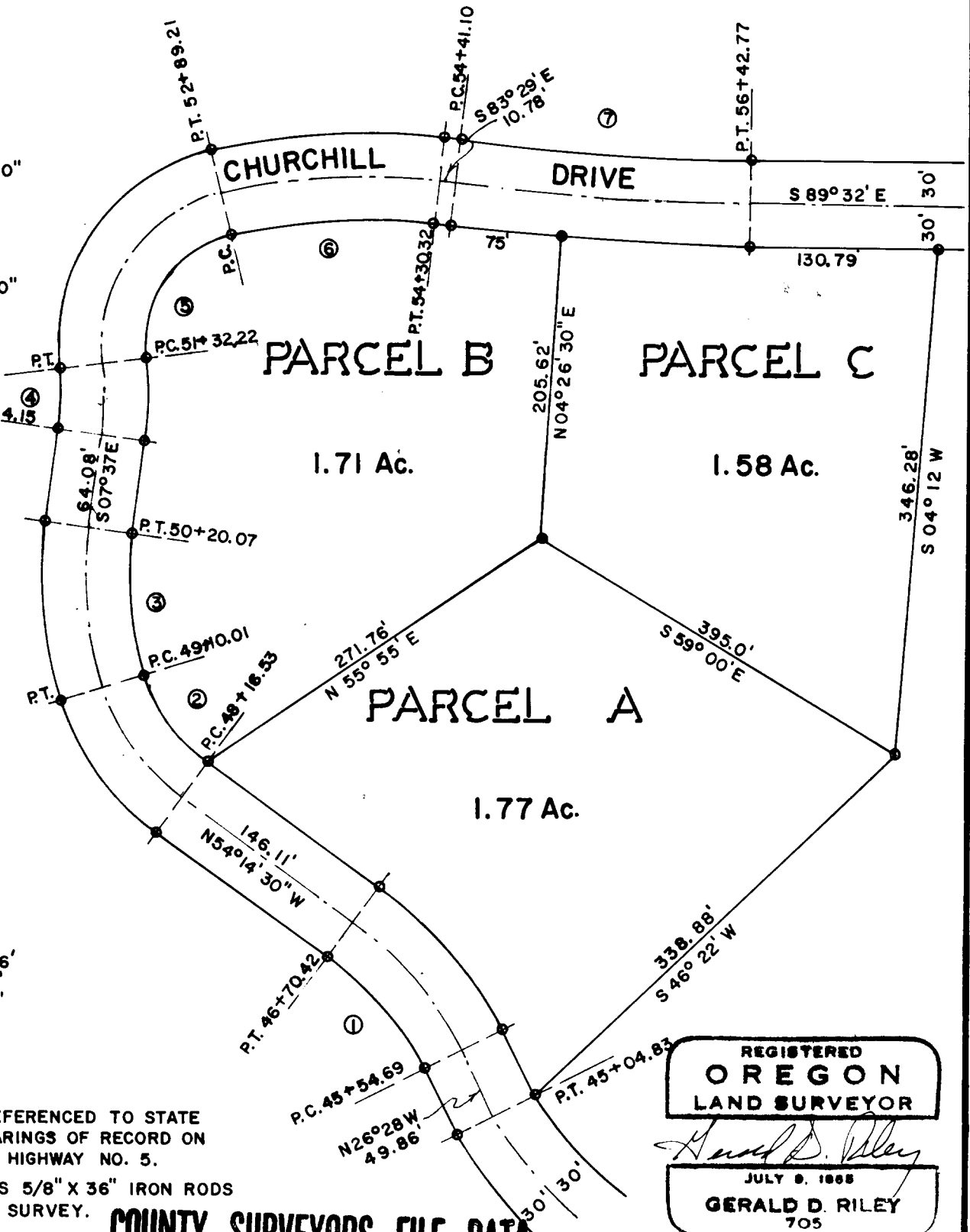

NOTES:

BEARINGS REFERENCED TO STATE HIGHWAY BEARINGS OF RECORD ON INTERSTATE HIGHWAY NO. 5.

● = INDICATES 5/8" X 36" IRON RODS SET IN THIS SURVEY.

REGISTERED  
**OREGON**  
LAND SURVEYOR  
*Gerald D. Riley*  
JULY 9, 1968  
**GERALD D. RILEY**  
705

COUNTY SURVEYORS FILE DATA  
DO NOT REMOVE FROM OFFICE