

SURVEYED FOR DEED DESCRIPTION

A PART OF LOT 3, BLK. 15, RIVERSIDE ADD. TO ROSEBURG 2/12/81 68

~~SEC. 18, TWP. 27S, R. 5 W. W. M. > T 27-R 6- Sec 13~~

FOR DOUGLAS COUNTY TITLE CO. JULY 22, 1968

BY BAUGHMAN & ACKABET INC.

SCALE 1"=20'

- SET 5/8" IRON ROD
- AS SHOWN

COUNTY SURVEYORS FILE DATA
DO NOT REMOVE FROM OFFICE

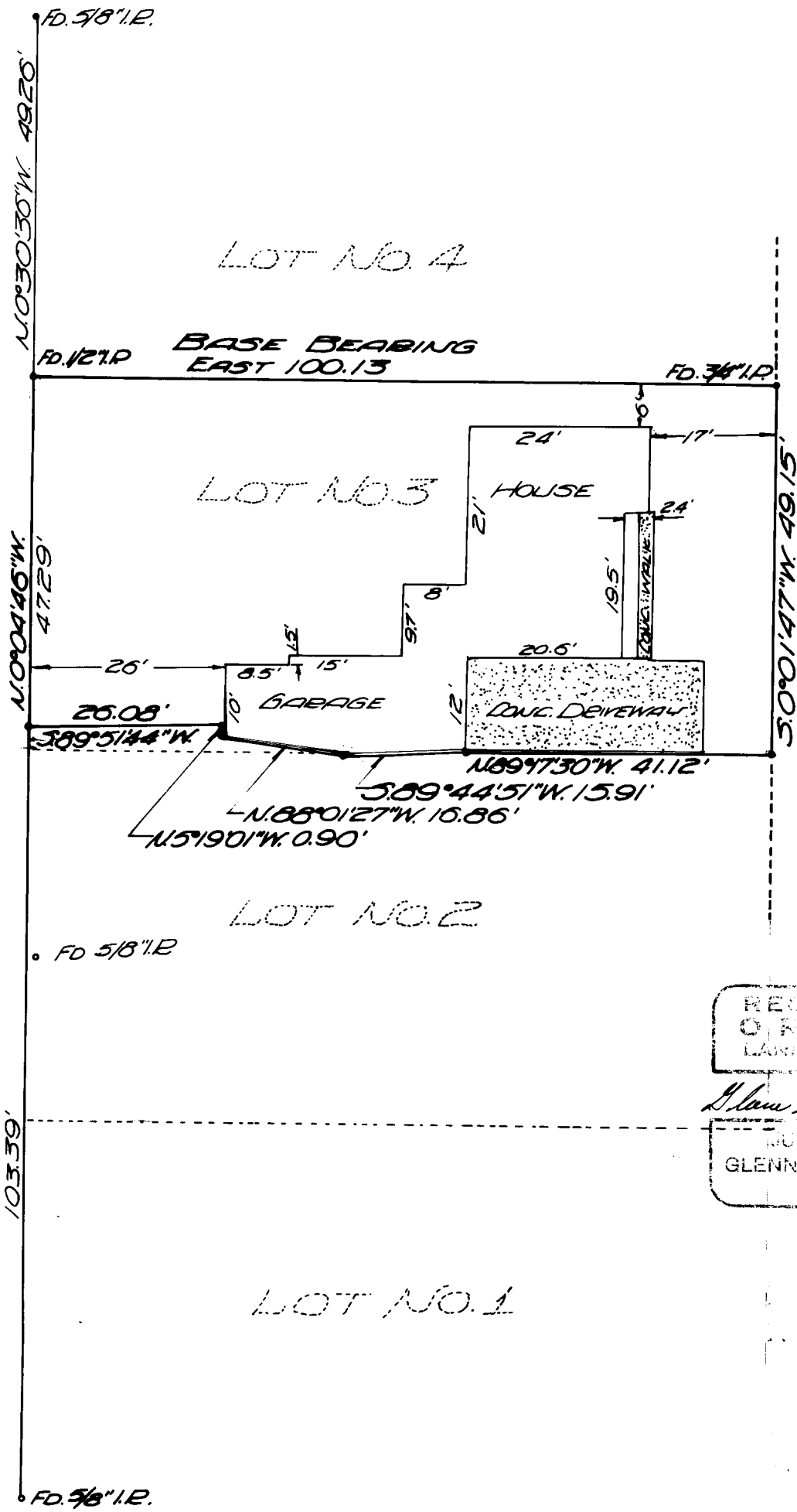

WALNUT STREET 60 R/W

BASE BEARING RIVERSIDE ADD. TO ROSEBURG

REGISTERED
 OREGON
 LAND SURVEYOR

Glenn S. Baughman

JULY 19 1968
 GLENN S. BAUGHMAN
 586

LL

OT 3 1968

BY SURVEYOR
 GLENN S. BAUGHMAN