

Sec. 31 T28S, R8W
Sec. 6 T29S, R8W

PROPERTY SURVEY for FRANK KINNAN

Section 6, T29S, R8W, W.M.
Douglas County, Oregon

Surveyed March 28, 1968
by SEEK, INC.

**COUNTY SURVEYORS FILE DATA
DO NOT REMOVE FROM OFFICE**

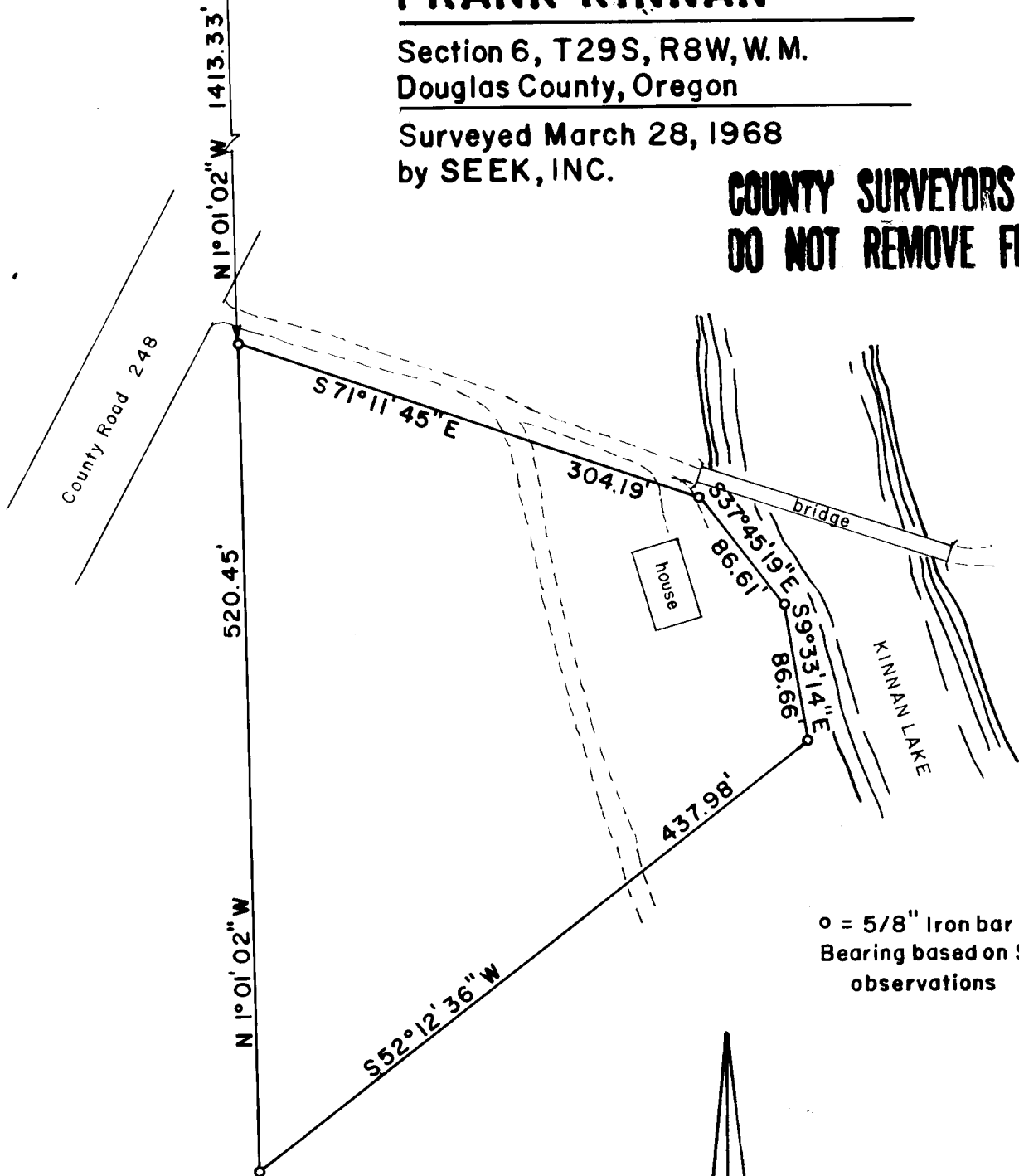

REGISTERED
OREGON
LAND SURVEYOR

William C. Stiles

OCT. 4, 1957
WILLIAM C. STILES
432



W.C. Stiles
R.C.

MAR 29 1968

COUNTY SURVEYOR
DOUGLAS COUNTY, OREGON