

# SURVEY FOR DEED DESCRIPTION

LOCATED IN SEC. 12, T. 27 S., R. 7 W., W. M.

FOR DELMAR & ELIZABETH HOLKERSMITH

BY BAUGHMAN & ACKAERT INC. JAN. 1968

REGISTERED  
OREGON  
LAND SURVEYOR

*Glenn S. Baughman*  
JULY 14, 1961  
GLENN S. BAUGHMAN  
536

~~1/4~~  
~~VOID~~  
12 ~~Ac.~~ ~~VOID~~  
FD BEASS CAP

Fd. BEASS CAP 1/4 11  
12 Loc.  
N62°10'11"W. 2515.29'  
REVISED  
3/21/68  
*Donald Anderson*

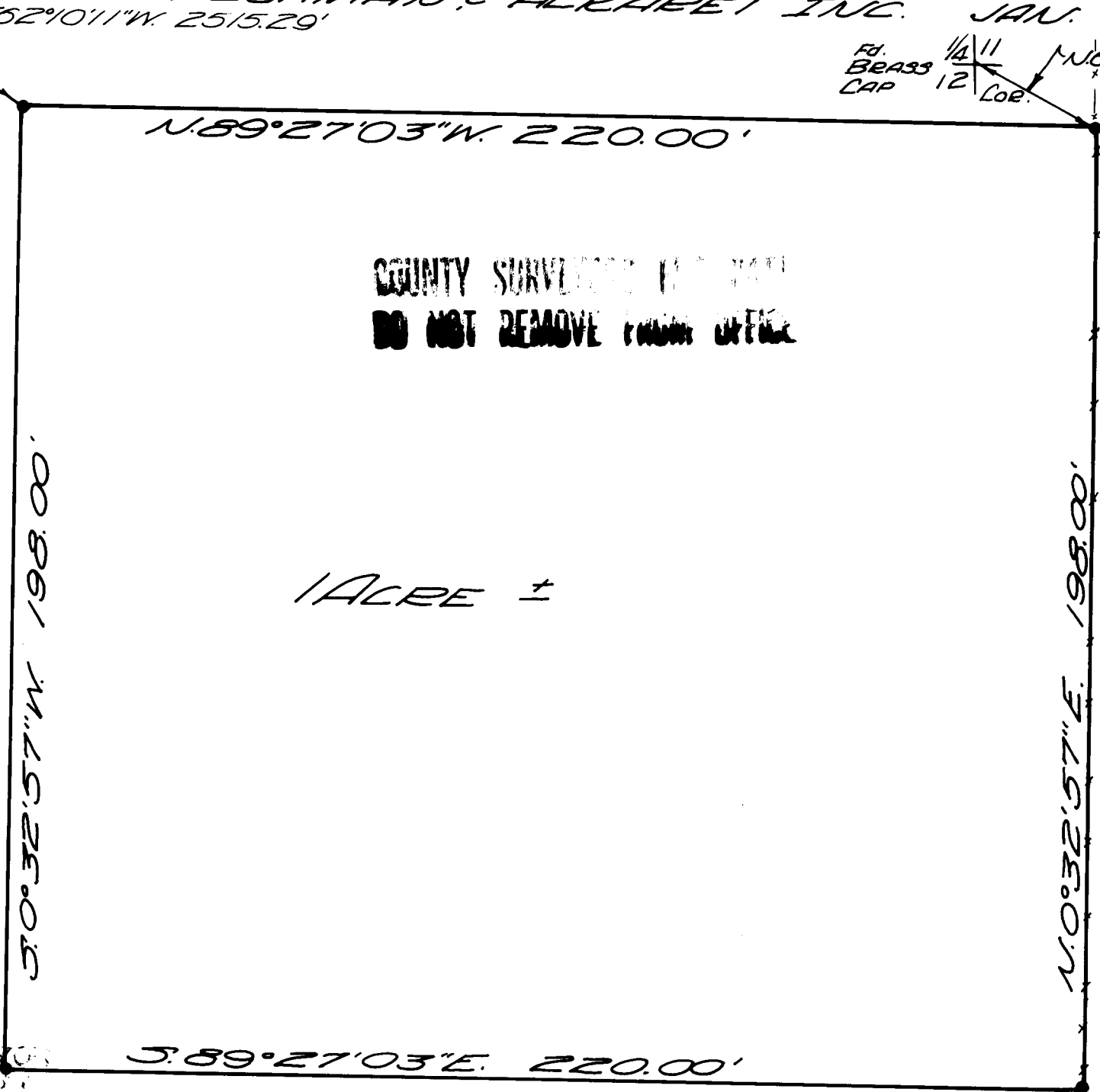

COUNTY SURVEYOR'S OFFICE  
DO NOT REMOVE FROM OFFICE

1 ACRE ±

COUNTY ROAD NO. 52  
40' E/W

BASE BEARING SOLAR OBSERVATION

SCALE 1" = 30'  
● SET 5/8" IRON ROD