

REGISTERED
OREGON
LAND SURVEYOR

Bruce R. Rogers

JULY 10, 1964
BRUCE R. ROGERS
660

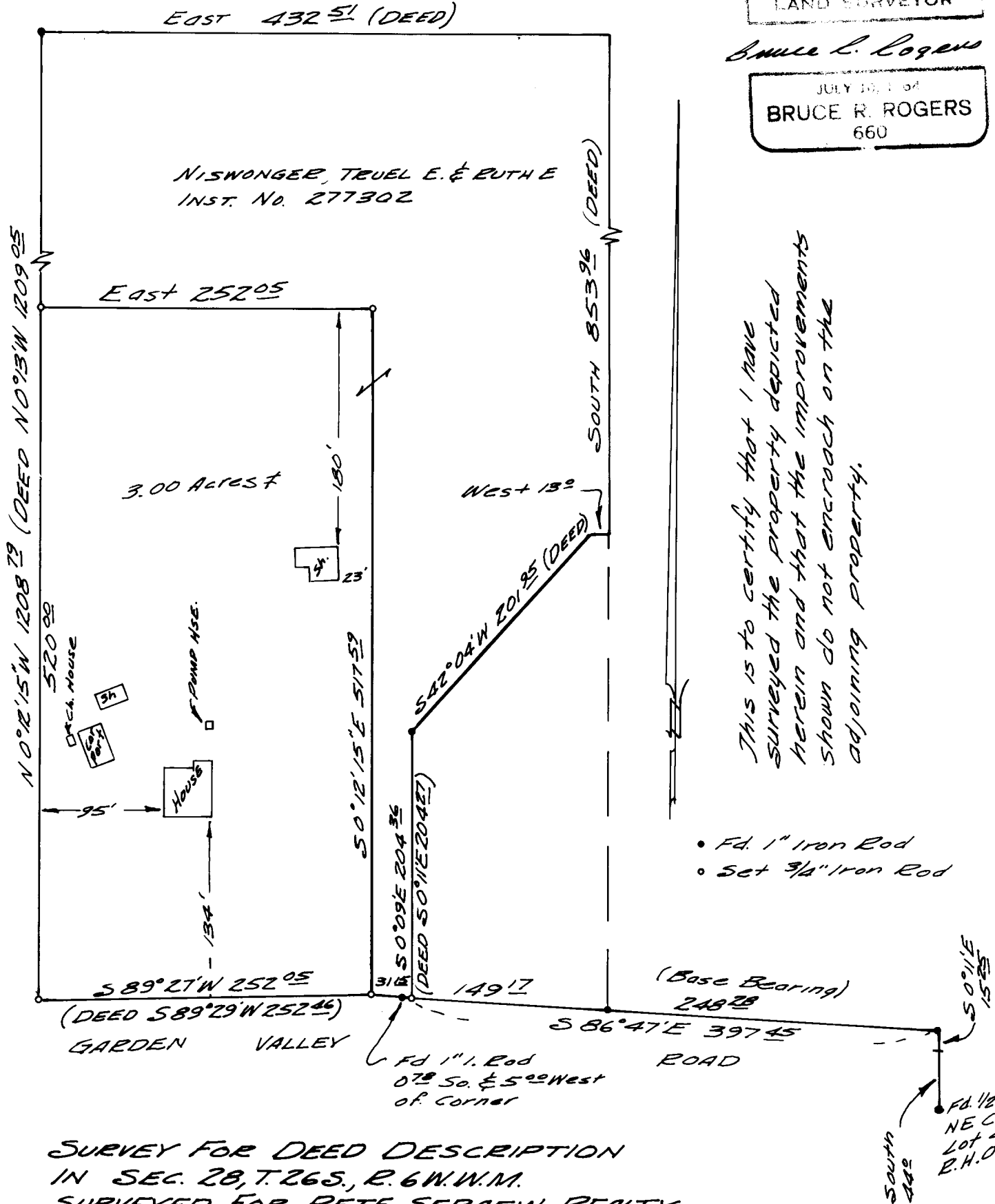

This is to certify that I have surveyed the property depicted herein and that the improvements shown do not encroach on the adjoining property.

- Fd. 1" Iron Rod
- Set 3/4" Iron Rod

**SURVEY FOR DEED DESCRIPTION
IN SEC. 28, T. 26 S., R. 6 W. W.M.
SURVEYED FOR PETE SERAFIN REALTY
by BRUCE R. ROGERS
APR. 29, 1968
1" = 100'**

**COUNTY SURVEYORS FILE DATA
DO NOT REMOVE FROM OFFICE**