

SURVEY FOR DEED DESCRIPTION
 IN THE S.W. 1/4, SEC. 23, T. 26 S., R. 6 W. W.M.
 SURVEYED FOR PETE SERAFIN REALTY
 by BRUCE R. ROGERS
 APRIL 23, 1968
 1" = 40'

COUNTY SURVEYORS FILE DATA
 DO NOT REMOVE FROM OFFICE

- o Fd. Iron Pipe
 - o Fd. 5/8" Iron Rod
 - o Set 3/4" Iron Rod
- Bearings based on
 C.S. - M 31-33

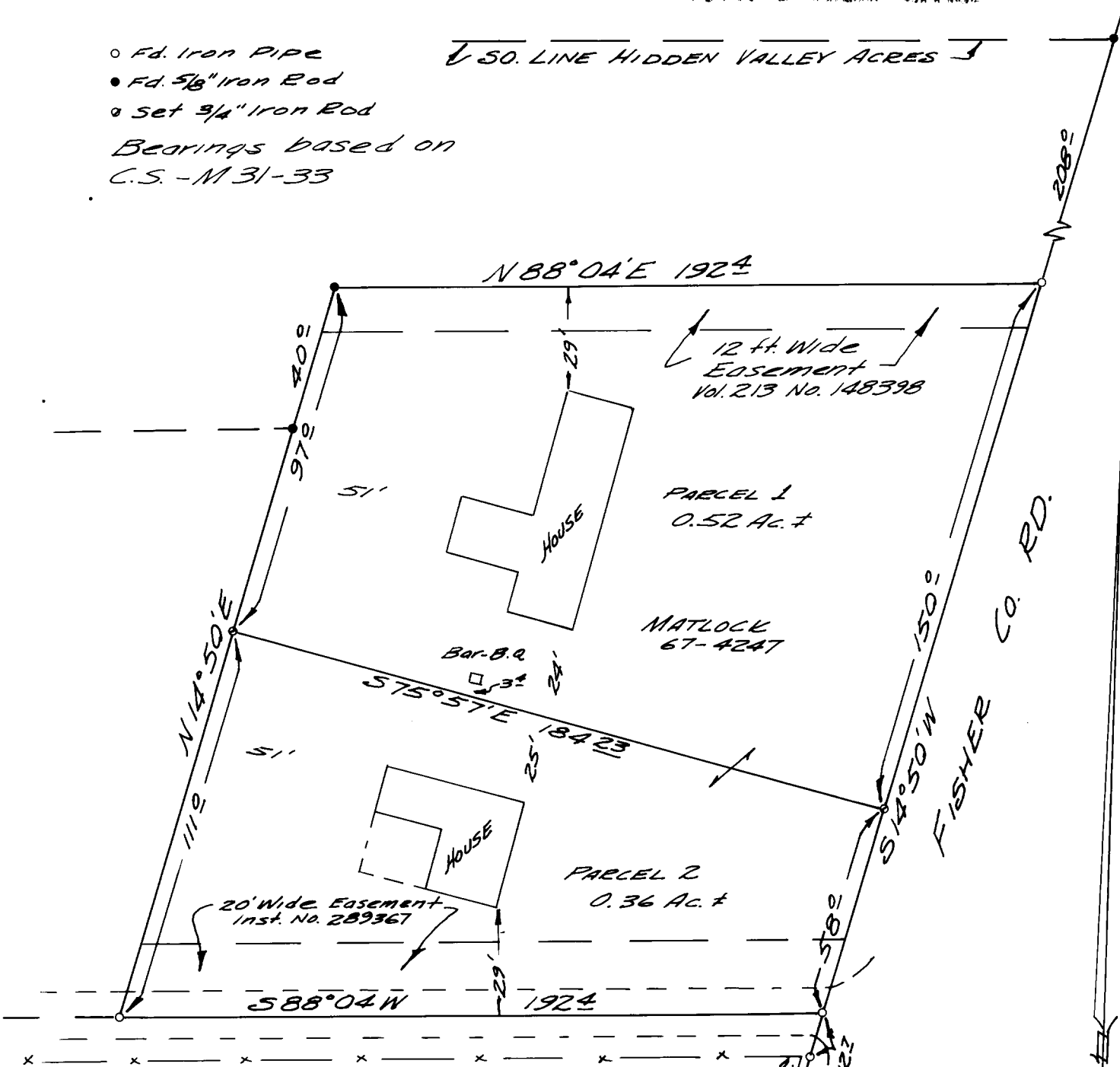

This is to certify that I have surveyed the property depicted herein and that the improvements shown do not encroach on the adjoining property. There is a powerline "overhang" on the easterly side.

REGISTERED
 OREGON
 LAND SURVEYOR

Bruce R. Rogers

BRUCE R. ROGERS

Int. "L" Cor.
 J. McKinney
 D.L.C. #47, T. 26 S., R. 6 W