

COUNTY SURVEYORS FILE DATA
DO NOT REMOVE FROM OFFICE

SURVEY IN LOT 6
BLOCK 2 PLAT D

SUTHERLIN LAND & WATER CO.

SURVEYED FOR MRS. MILLARD WOOD BY DON E. GARRETT

MARCH 1968

SCALE 1" = 300'

REGISTERED
OREGON
LAND SURVEYOR

Don E. Garrett

JULY 14, 1961
DON E. GARRETT
544

C. S. File No. 55/59-4

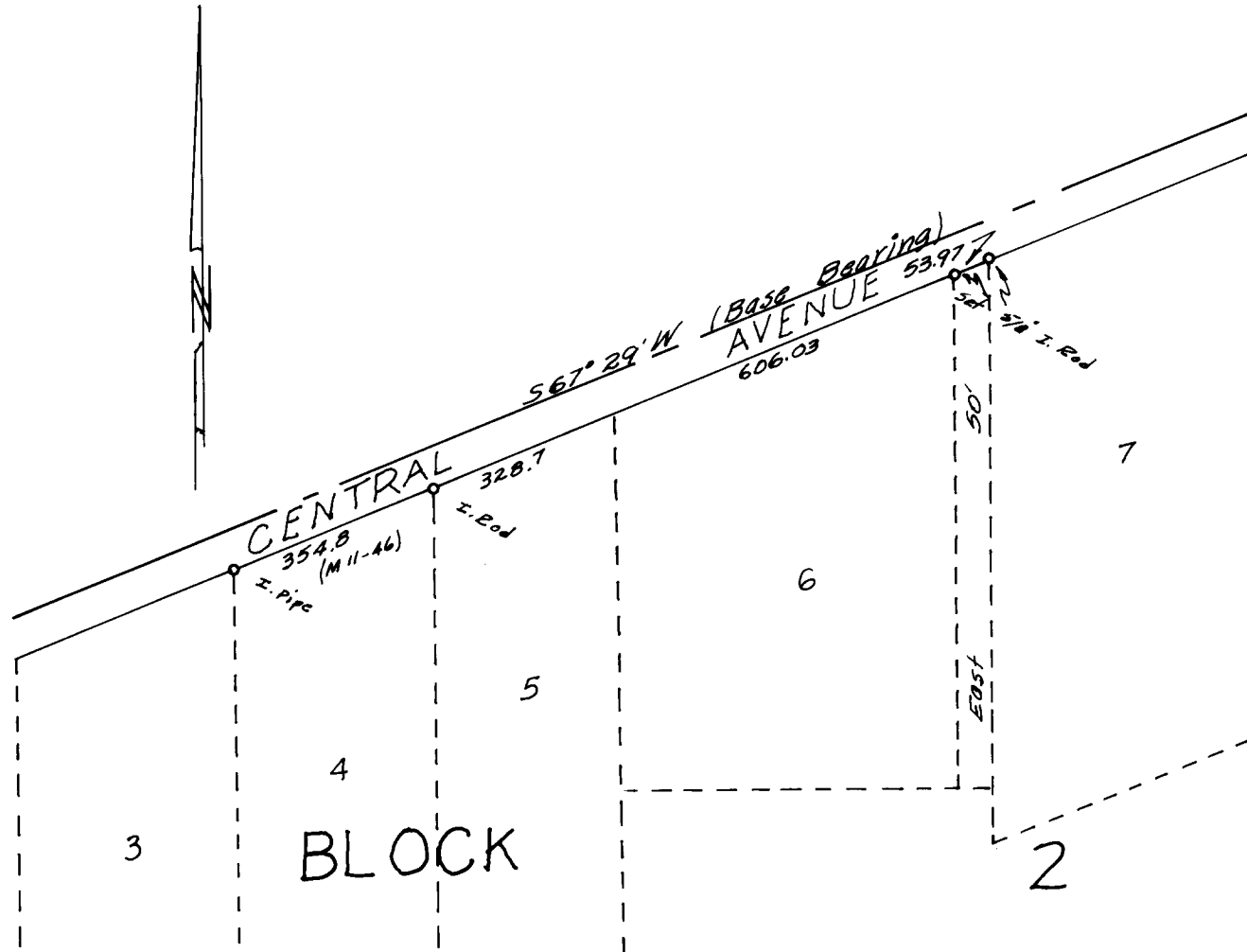

T 25-5 8014

C. S. File No. 55/59-4