

COUNTY SURVEYOR'S OFFICE
 DO NOT REMOVE FROM OFFICE

NW Cor. DLC 38

24" B.OAK S74½°E 160 LKS.
 Scribed 38

9" Laurel (Down) S25½°E 97 LKS.
 Scribing Visible

SURVEY FOR DEED DESCRIPTIONS

DLC 38, SEC. 33, T27S, R7W, W.M.

Surveyed for Eula L. Olson by Don E. Garrett

February 1968

Scale 1" = 100'

Bearings are true; based on the Lambert Grid. (South Zone)

○ - Set 5/8" I. Rod

● - Fd. 3/4" I. Rod

REGISTERED
 OREGON
 LAND SURVEYOR

Don E. Garrett
 JULY 14, 1961
 DON E. GARRETT
 544

DIAZO COPY MADE
 APRIL 1999, USING A
 "REPROTECHNOLOGY 5000"
 BLUEPRINT MACHINE

D 4° C.R.
 Δ 9° 32' 45"
 R 1432.40

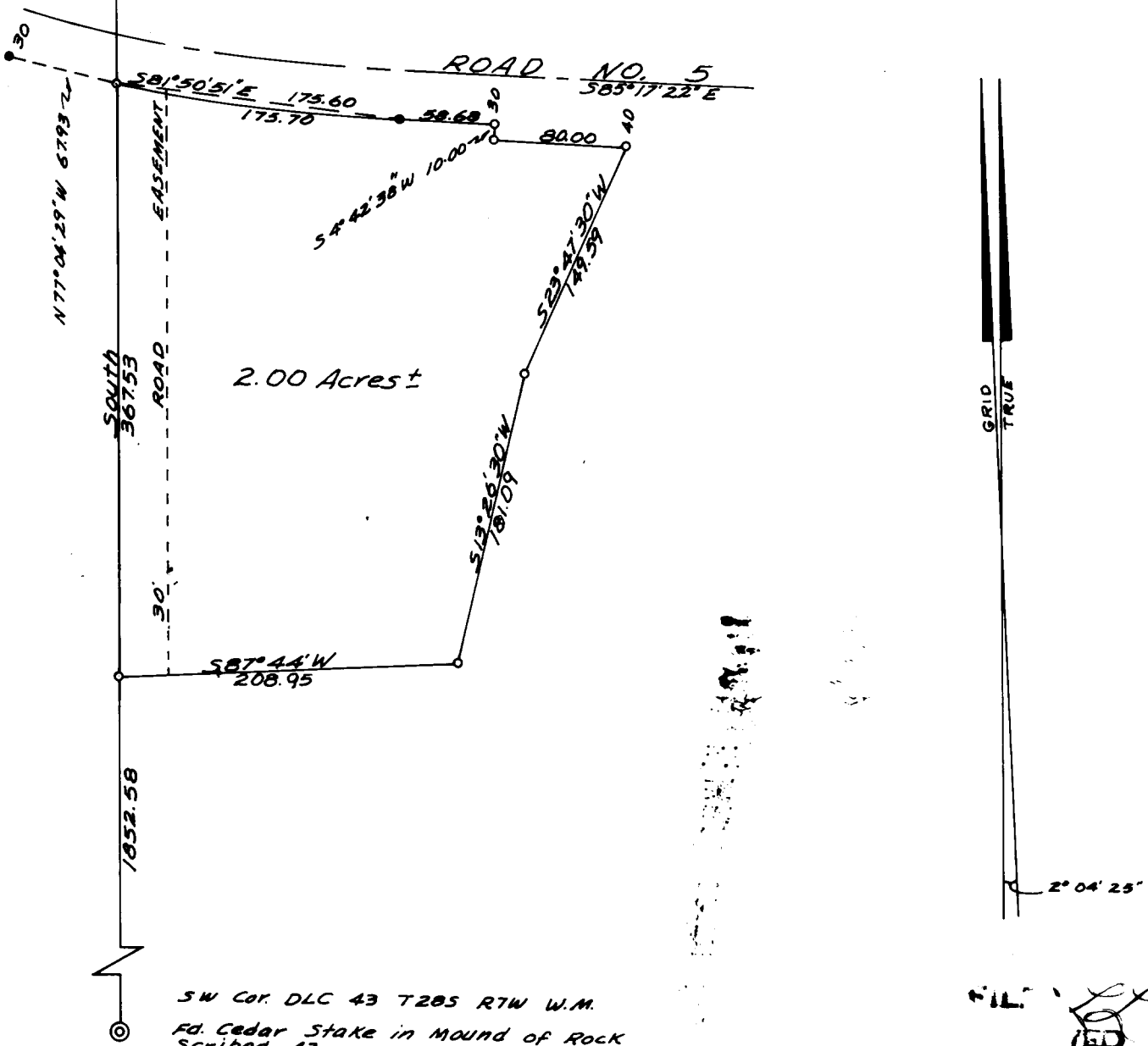

SW Cor. DLC 43 T28S R7W W.M.
 Fd. Cedar Stake in MOUND of ROCK
 Scribed 43
 20" Fir BEARS N49°E 29 LKS.
 Scribing Visible

FILED *[Signature]*

FEB 3 1968

COUNTY SURVEYOR
 DOUGLAS COUNTY, OREGON

S. File No. 55/5762