

SURVEY FOR DEED DESCRIPTION

IN LOT 2, BLK. 1, PLAT "D", N. CURRY ESTATE, SEC. 32, T. 26 S.,
R. 6 W. W.M.; FOR LESTA M. FOLLET OCT 24, 1967
BY BAUGHMAN & ACKARET INC.

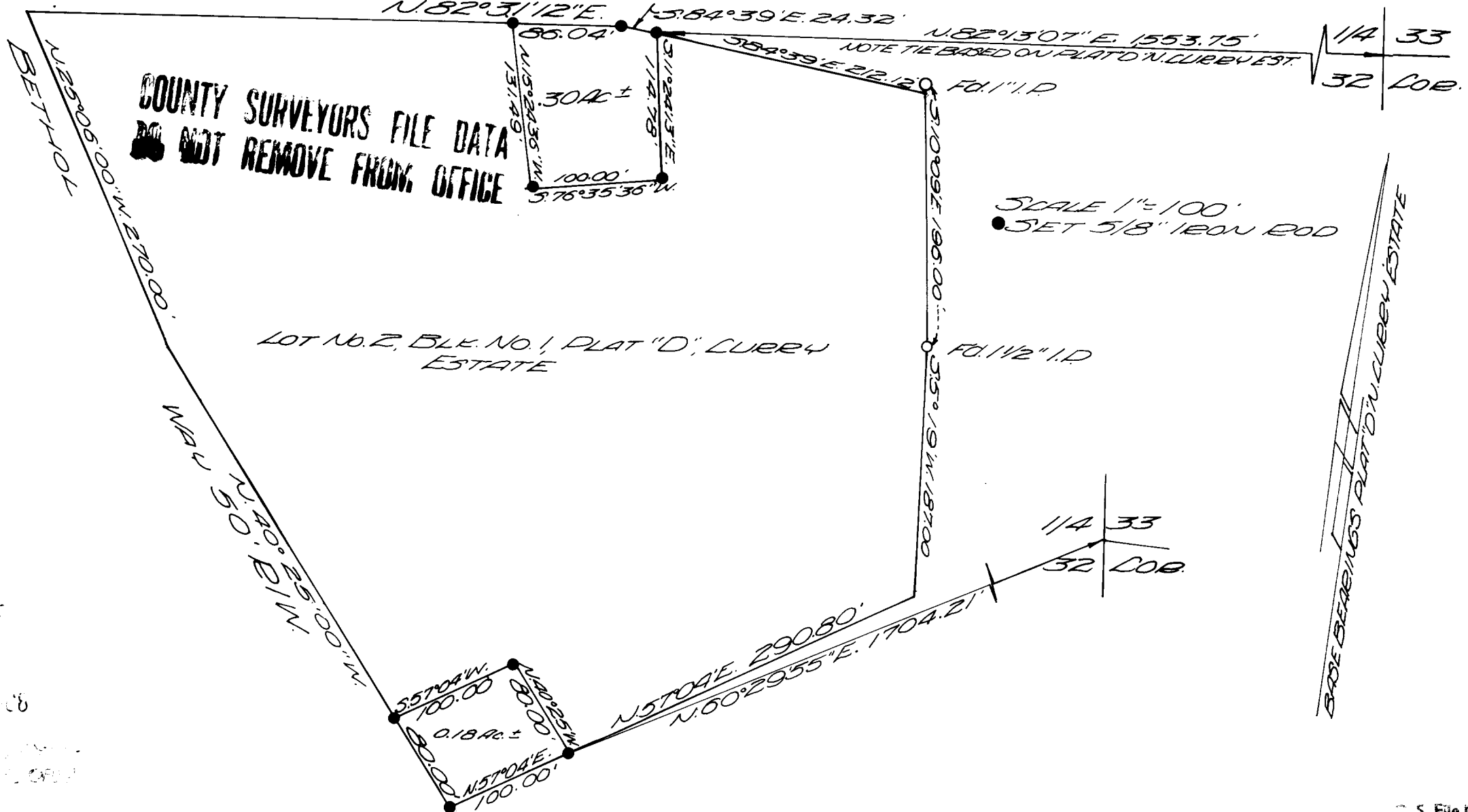

QUAIL LANE 50' R/W



LF
JAN 9 1968