

DEC 18 1967

COUNTY SURVEYOR
DOUGLAS COUNTY, OREGON

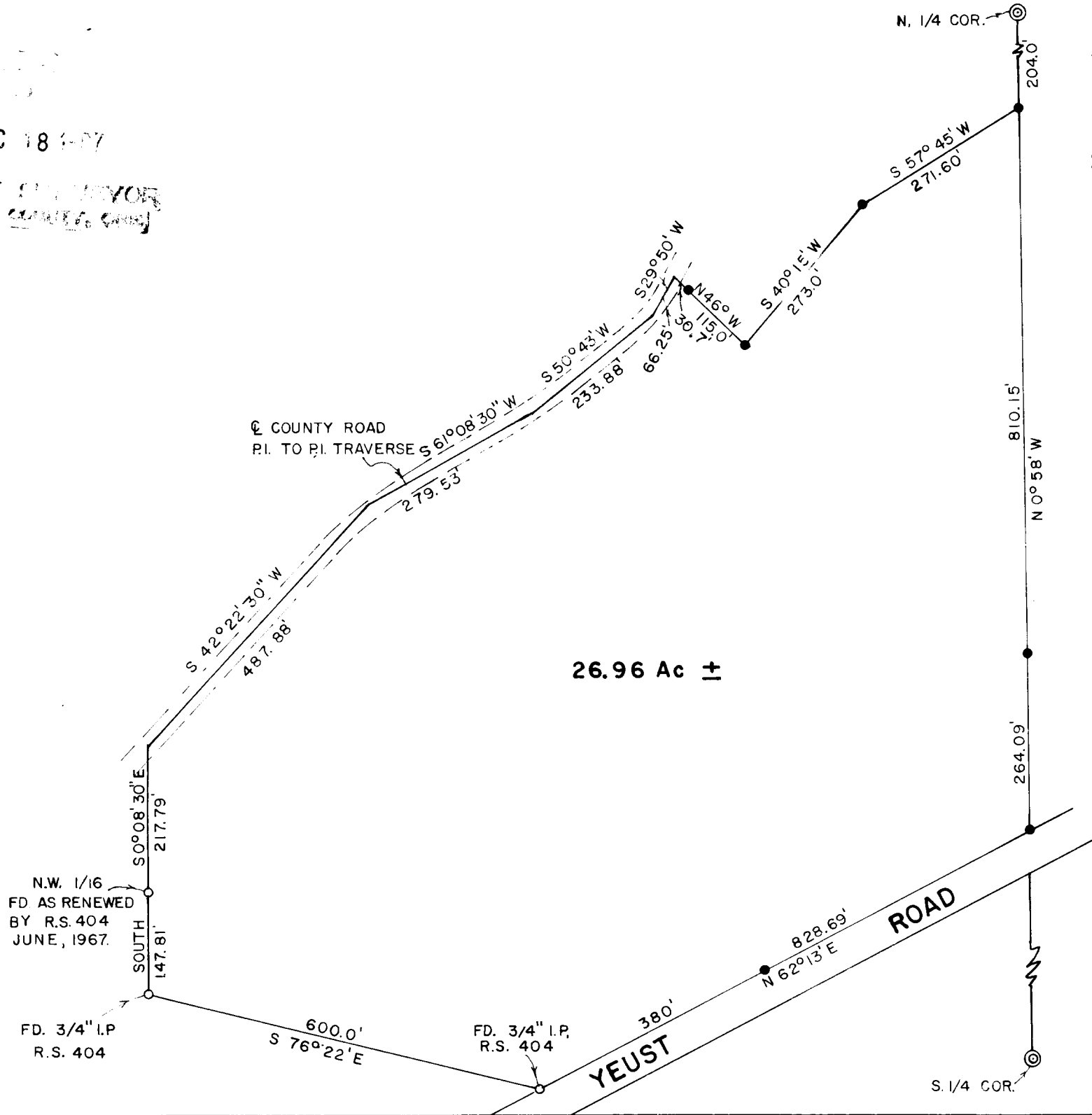

SURVEY IN THE N.W. 1/4 OF SEC. 7,
T. 32 S., R. 4 W., W.M., DOUGLAS
COUNTY, OREGON.

SURVEY FOR ANGUS G. CRIPPS AT
REQUEST OF RICHARD DARRIG.

SURVEYED BY GERALD D. RILEY
R.S. 705.

DATE: AUGUST 10, 1967.

SCALE = 1" = 200'

COUNTY SURVEYORS FILE DATA
DO NOT REMOVE FROM OFFICE

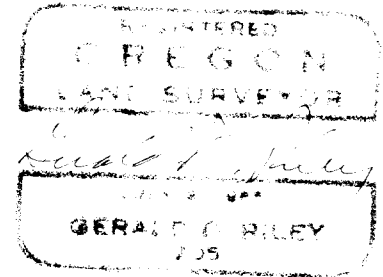

NOTE:

● = INDICATES 5/8" IRON ROD SET IN THIS SURVEY.
BEARINGS REFERENCED TO R.S. 404 SURVEY OF
JUNE, 1967.

55/57A

COUNTY SURVEYORS FILE DATA
DO NOT REMOVE FROM OFFICE

SURVEY NO. 55/57

SURVEY NARRATIVE to comply with Paragraph 209.250, Oregon
Revised Statutes.

SURVEY FOR:

ANGUS CRIPPS

YUEST ROAD
DOUGLAS COUNTY, OREGON

PURPOSE:

To locate and monument a portion of the
CRIPPS property as shown on the accompanying
plat.

PROCEDURE:

Beginning at the North 1/4 corner of the
section, which was renewed and in good order,
I run southerly to the North center 1/16
corner, which I cannot find because it has
been destroyed by road construction. I
continue south to the center of the section,
which I also cannot find because it has been
destroyed by logging. I then continue
southerly to the South 1/4 corner of the
section as renewed by the County Surveyor's
Office. Returning to the property, lying
northerly of Yuest Road, I survey and monument
it as shown, tying my survey to Ramsey's
(R.S. 404) survey completed earlier this
year.