

5-87/59

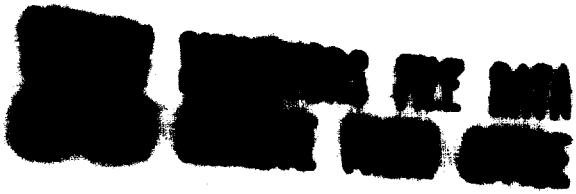

SURVEY FOR DEED DESCRIPTION
IN SECTIONS 5 & 6, T.25S., R.4 W.W.M.
SURVEYED FOR DON KNIGHT REALTY
by BRUCE R. ROGERS
APR. 26, 1969
1"=200'

REGISTERED
OREGON
LAND SURVEYOR

Bruce R. Rogers

JULY 10, 1964
BRUCE R. ROGERS
660

N.W. COR.
D.L.C. #48
Fd. BE. CAP.
Z.B.T.'s

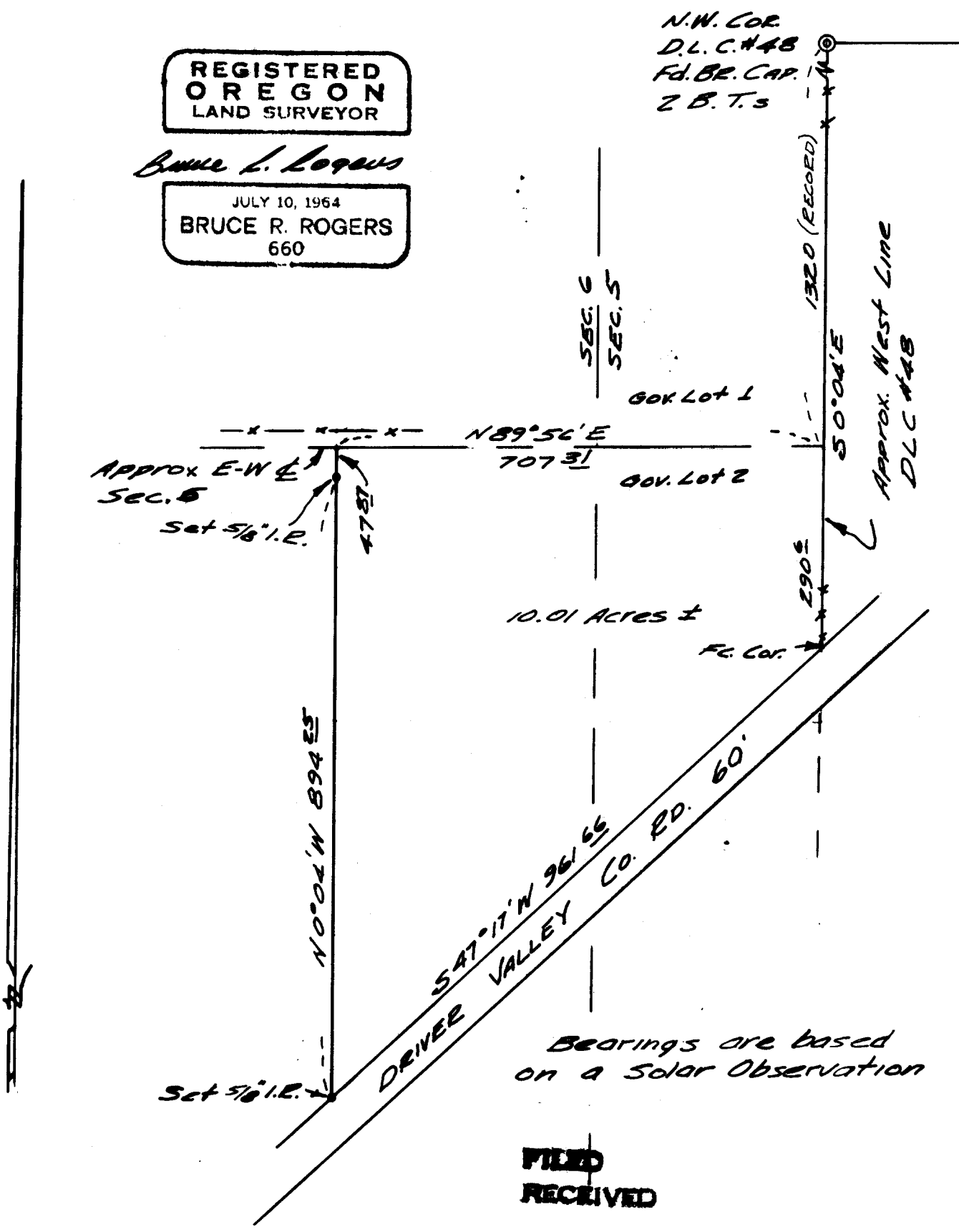

FILED
RECEIVED

APR 30 1969

COUNTY SURVEYOR
DOUGLAS COUNTY, ORE.

C. S. File No. 55/48-5