

**SURVEY TO SET PROPERTY CORNERS
 IN LOT 1, UMPQUA FRUIT RANCH
 DOUGLAS COUNTY, OREGON
 SURVEYED FOR GARRETT R. SMITH
 BY BRUCE R. ROGERS
 DEC. 1, 1967
 1"=50'**

**FILED
 RECEIVED**

DEC 20 1967

COUNTY SURVEYOR
 DOUGLAS COUNTY, ORE.

REGISTERED
 OREGON
 LAND SURVEYOR

Bruce R. Rogers

JULY 10, 1964
 BRUCE R. ROGERS
 660

WILD ROSE SUBDIVISION

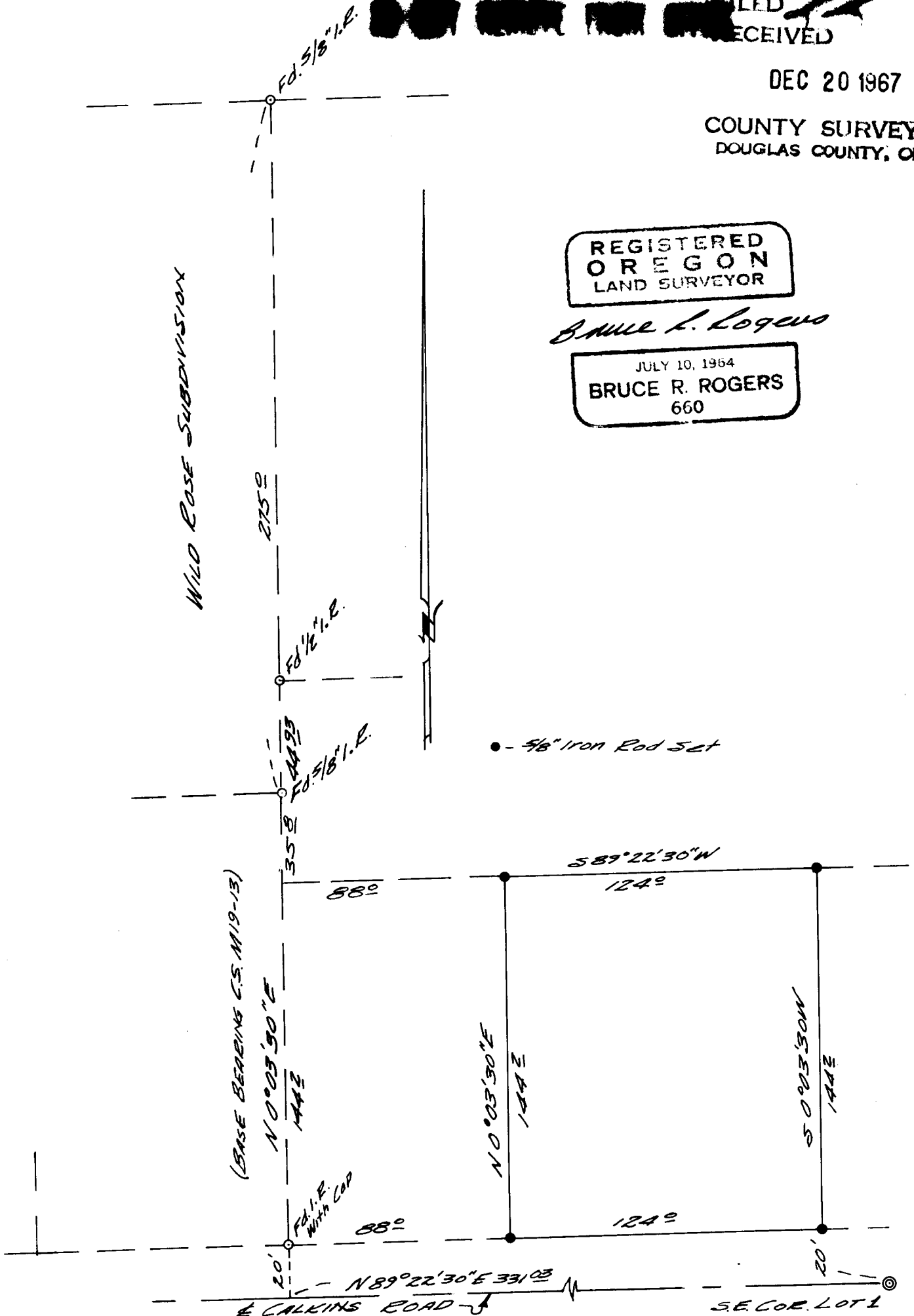

• - 5/8" Iron Rod Set

(BASE BEARING C.S. M19-13)

1442

1442

T.27-6e Sec. 14

C.S. File No. 55/48-