

A METES & BOUNDS PARCEL IN SEC. 36, T. 27 S., R. 7 W. N. M.
 SURVEYED FOR OSCAR DEPRIEST by BRUCE R. ROGERS
 DEC. 9, 1967

COUNTY SURVEYORS FILE DATA
IS NOT VALID UNLESS SIGNED

1" = 50'

This is to certify that I have surveyed the property depicted herein and that the improvements shown do not encroach on the adjoining property.
 (There is a power line overhang on the west side of this property.)

- - 5/8" I. Rod. Fd.
- - 5/8" I. Rod. Set

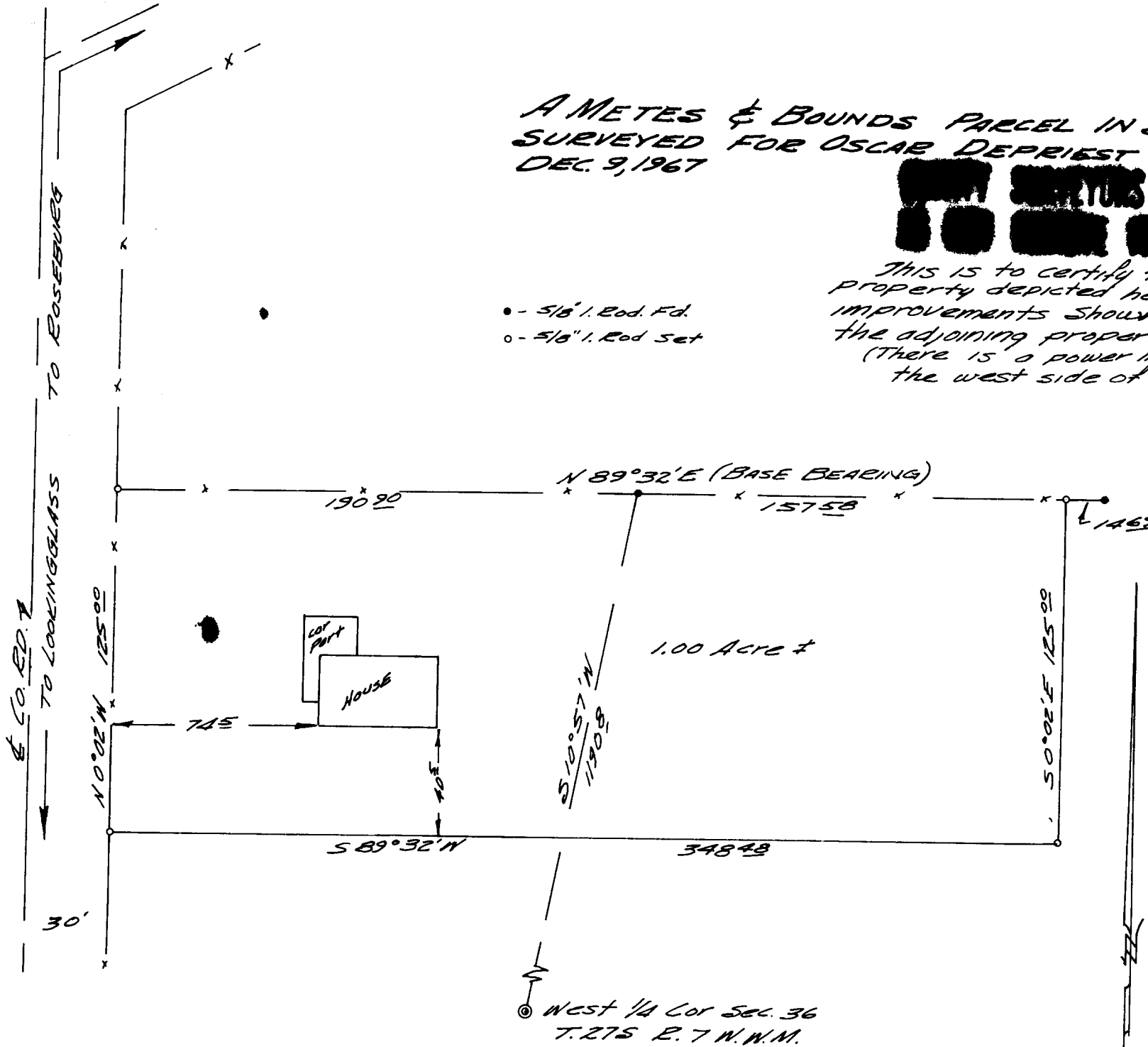

REGISTERED
 OREGON
 LAND SURVEYOR

Bruce R. Rogers

JULY 10, 1964
 BRUCE R. ROGERS
 660

FILED
 RECEIVED

DEC 1 1967

COUNTY SURVEYOR
 DOUGLAS COUNTY, ORE.