

SURVEY OF THE WESTERLY 60[±] FEET
 OF LOT 8, SUBDIVISION OF BLOCK 3
 SUNNYSIDE TERRACE
 SUTHERLIN, OREGON
 SURVEYED FOR VAUGHN MEFFERD
 by BRUCE R. ROGERS
 OCT. 15, 1967
 1" = 40'

COUNTY SURVEYORS FILE THIS
 AS NOT BEING FROM OFFICE

- SET 5/8" I. ROD
- FD. I.P.
- FD. I.P. & SET 5/8" I. ROD

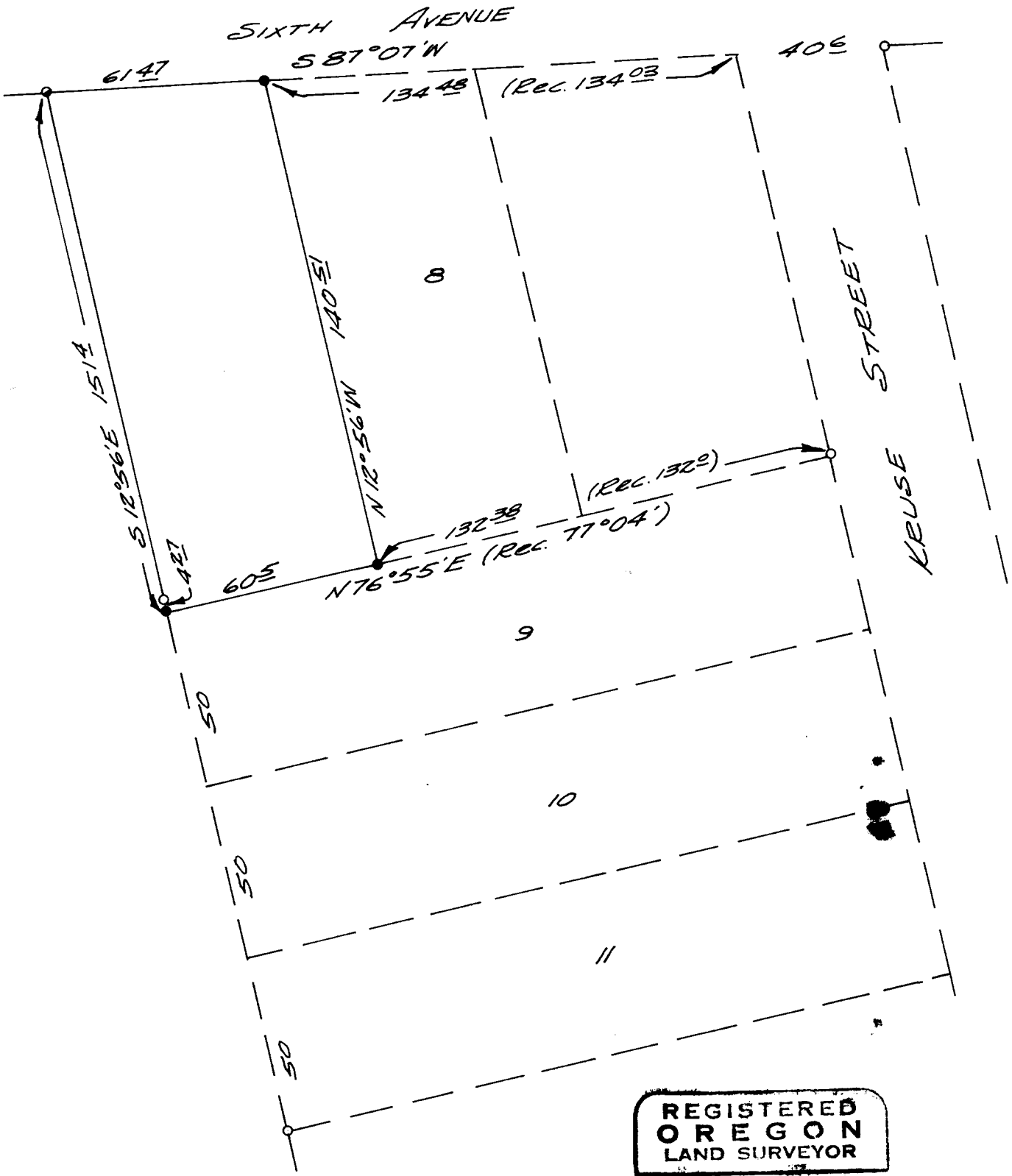

REGISTERED
 OREGON
 LAND SURVEYOR

Bruce R. Rogers

JULY 10, 1964
 BRUCE R. ROGERS
 660

[Signature]

OCT 17 1967

COUNTY SURVEYOR
 DUGLAS COUNTY, ORE.

T. 25-5 Sec. 18

C. S. File No. 55/4B-2