

SURVEYED FOR DEED DESCRIPTION

A PART OF LOT NO. 6 MELROSE ORCHARDS

SECTION NO. 1, T. 27S., R. 7 W. W.M.

SURVEYED FOR CHARLES SULLIVAN

BY BAUGHMAN SURVEYING SERVICE

SCALE 1"=100'

APRIL 15, 1967

SET 5/8" IRON ROD

COUNTY SURVEYORS FILE DATA

DO NOT REMOVE FROM OFFICE

BASE OF BEARINGS COUNTY RD. 253

REGISTERED
OREGON
LAND SURVEYOR

Glenn S. Baughman

JULY 14, 1961
GLENN S. BAUGHMAN
536

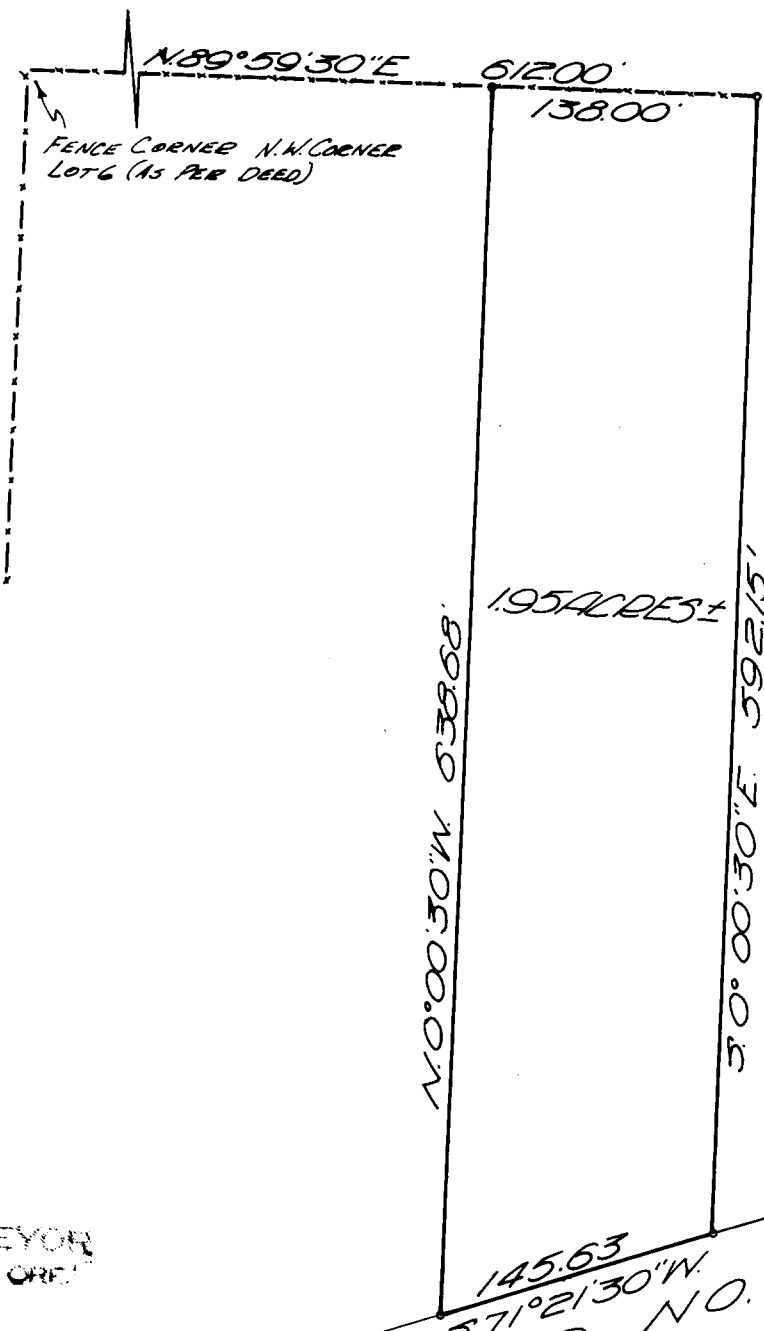

COUNTY ROAD NO. 253
BASE OF BEARINGS

FILED *LL*
RECEIVED

JUL 13 1967

COUNTY SURVEYOR
DOUGLAS COUNTY, ORE.