

**SURVEY FOR SLOPE EASEMENT AND DEED DESCRIPTION
 LOT 13, PLAT E, UMPQUA PARK FRUIT LANDS
 SURVEYED FOR RICHARD STEVENSON**

**SURVEYED BY DON E. GARRETT
 MAY 9, 1967**

SCALE 1" = 50'

- - Set 5/8" Iron Rod
- - Fd. 5/8" Iron Rod

**COUNTY SURVEYORS FILE DATA
 DO NOT REMOVE FROM OFFICE**

FILED
 RECEIVED

JUL 19 1967

COUNTY SURVEYOR
 DOUGLAS COUNTY, ORE.

Bearings are based on the South Line of Survey No. M32-64 S 66° 22' 55" W

REGISTERED
 OREGON
 LAND SURVEYOR

Don E. Garrett

JULY 14, 1961
 DON E. GARRETT
 544

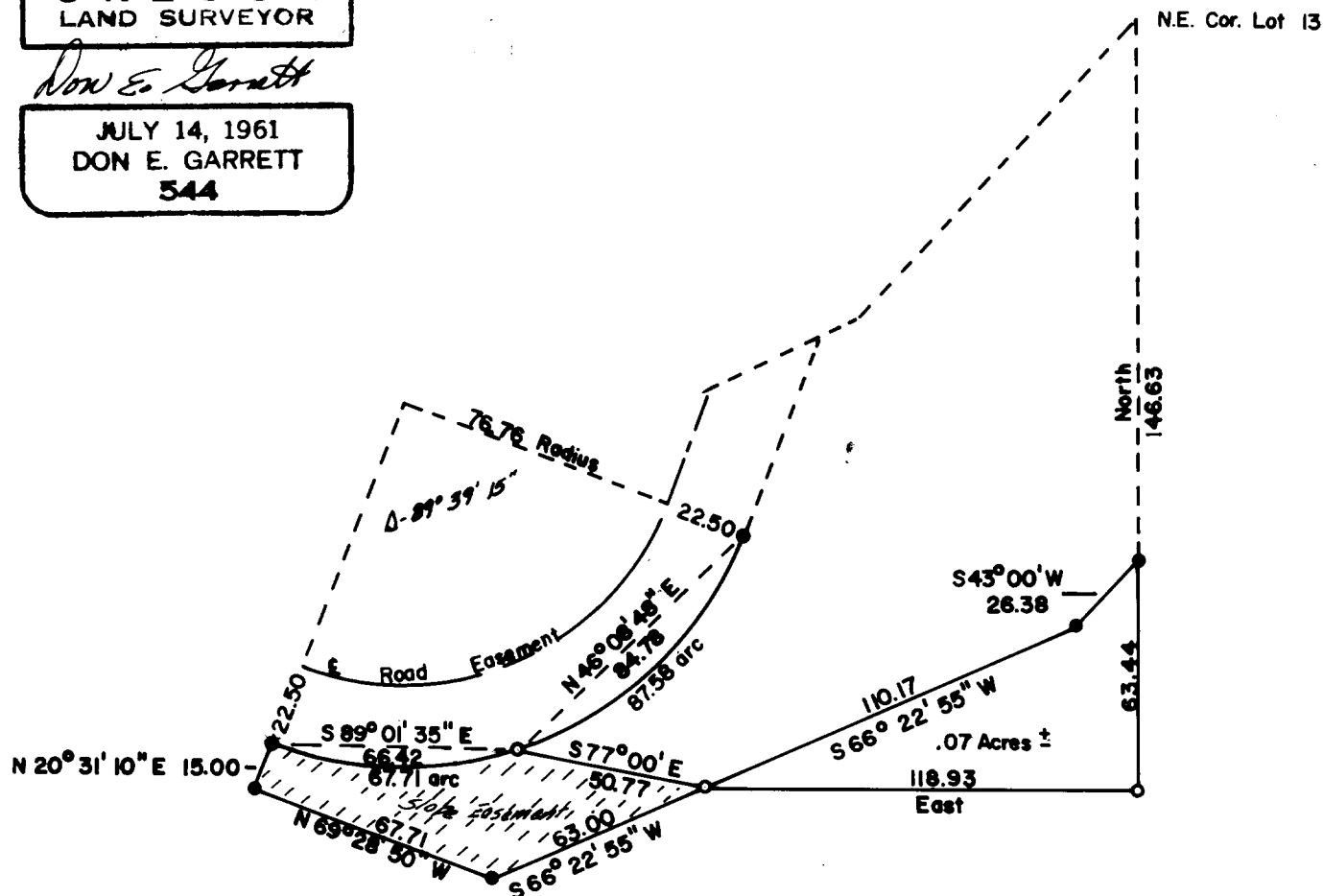

T. 27-6-23

C. S. File No. 55/40-1