

**SURVEY FOR DEED DESCRIPTION
IN SEC. 8 T25S R7W W.M.
SURVEYED FOR NEWELL HOWARD 6-12-67
By BAUGHMAN SURVEY SERVICE SCALE 1"=100'**

Bearings based on the County Road No. 33

● Denotes set 5/8" I.R.

○ Denotes set 3/4" I.P.

**COUNTY SURVEYORS FILE DATA
DO NOT REMOVE FROM OFFICE**

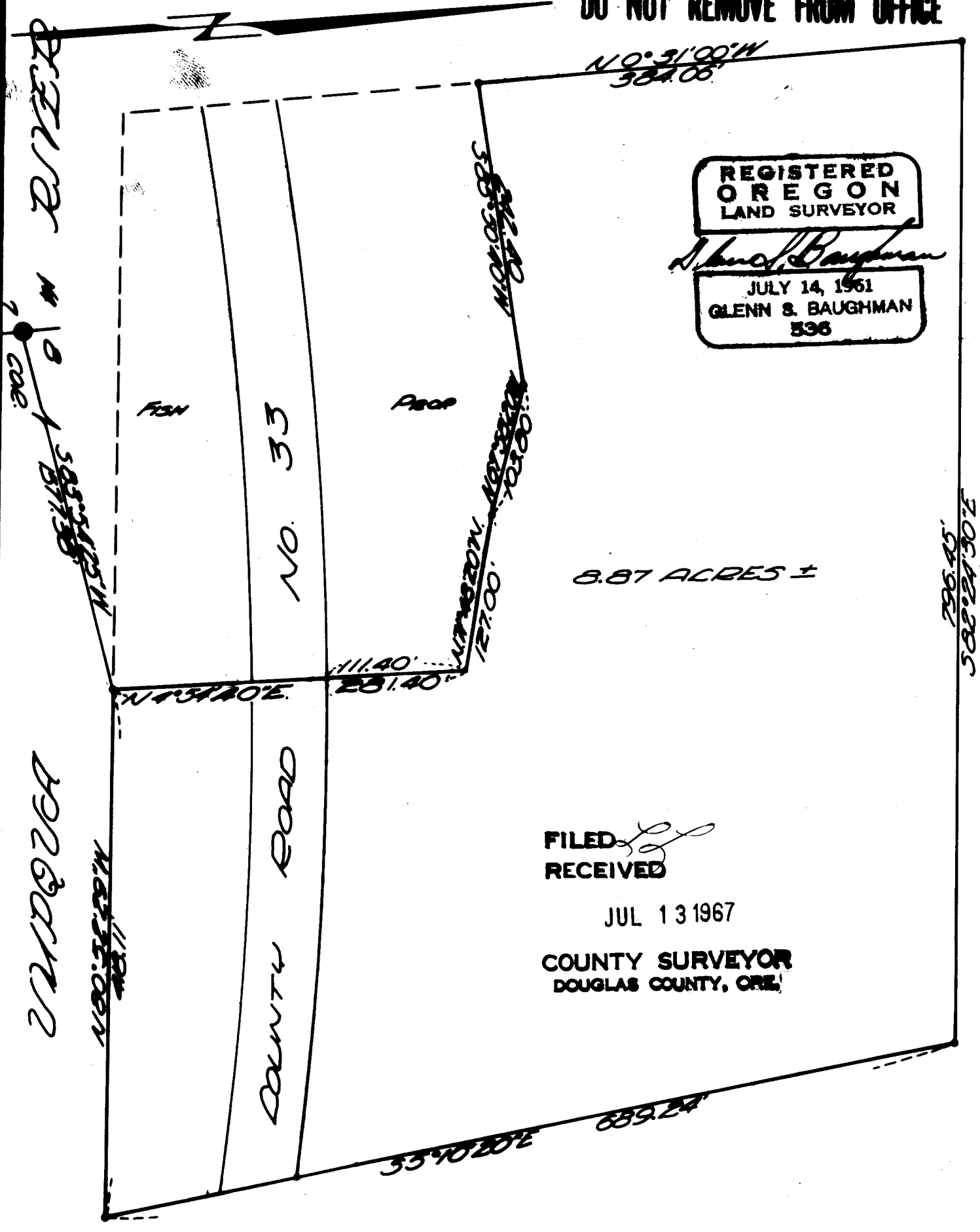

**REGISTERED
OREGON
LAND SURVEYOR**

Glenn S. Baughman
JULY 14, 1961
GLENN S. BAUGHMAN
536

3.87 ACRES ±

FILED
RECEIVED

JUL 13 1967

**COUNTY SURVEYOR
DOUGLAS COUNTY, ORE.**