

SURVEYED FOR DEED DESCRIPTION

LOCATED IN SEC. 3, T. 28 S., R. 5 W. W. M.

SURVEYED FOR MT. NEBO MASONIC LODGE No. 217

SURVEYED BY BAUGHMAN SURVEYING SERVICE

SCALE 1"=100'

JUNE 12, 1967

COUNTY SURVEYORS FILE DATA
DO NOT REMOVE FROM OFFICE

REGISTERED
OREGON
LAND SURVEYOR

Glenn S. Baughman

JULY 14, 1961
GLENN S. BAUGHMAN
536

FILED
RECEIVED

JUN 20 1967

COUNTY SURVEYOR
DOUGLAS COUNTY, ORE.

BASE OF BEARING MAGNETIC

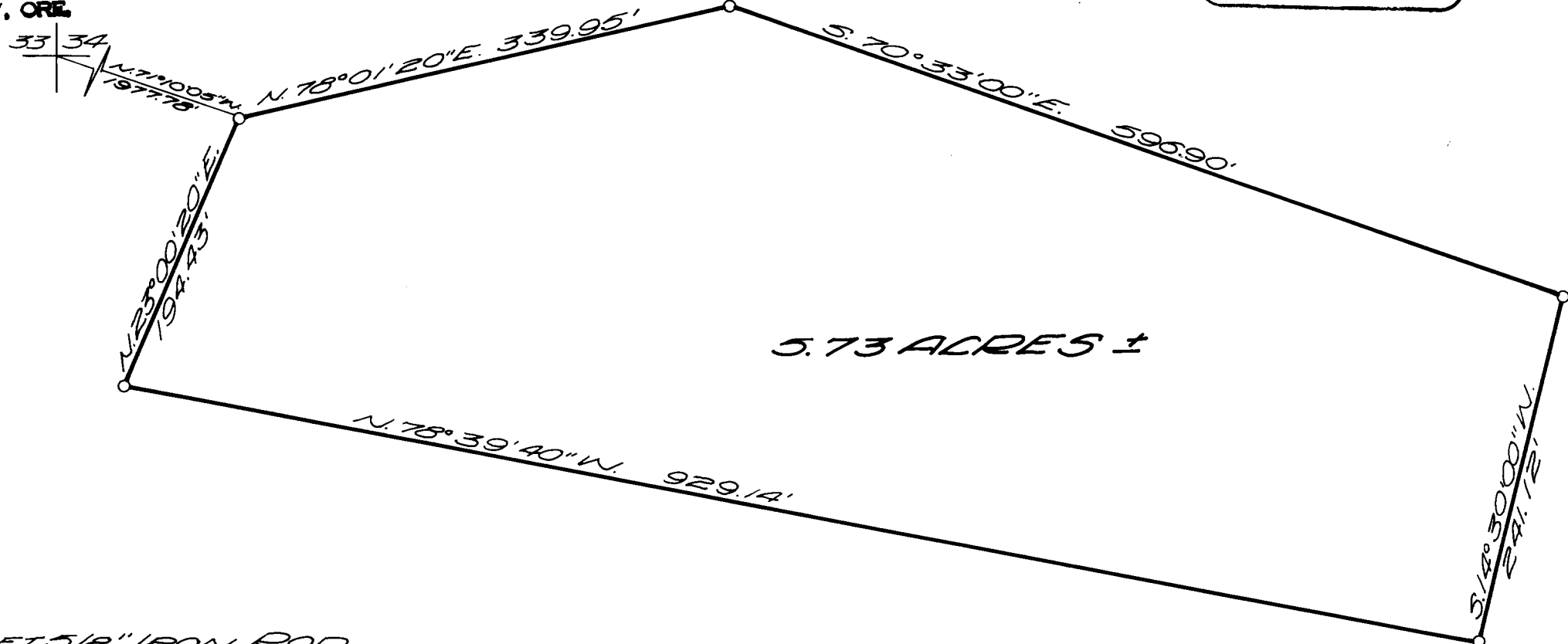

03 ET 5/8" IRON ROD