

FILED  
RECEIVED

JUL 19 1967

COUNTY SURVEYOR  
DOUGLAS COUNTY, ORE.

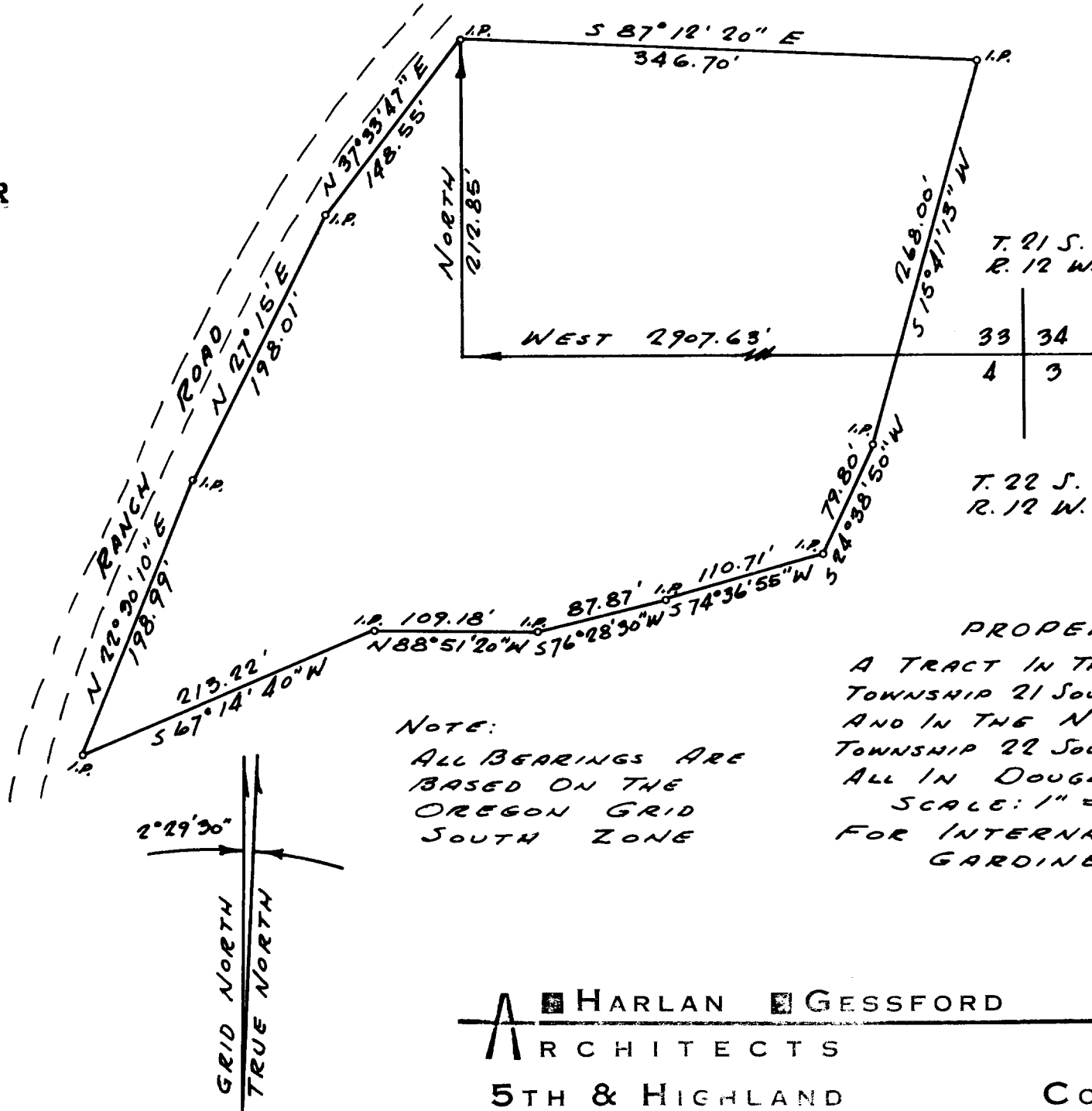

T. 21 S.	
R. 12 W.	
33	34
4	3

REGISTERED  
**OREGON**  
LAND SURVEYOR

*Robert H. Wade*

OCTOBER 4, 1957  
ROBERT W. WADE  
433

T. 22 S. COUNTY SURVEYORS FILE DATA  
R. 12 W. DO NOT REMOVE FROM OFFICE

PROPERTY SURVEY

A TRACT IN THE SOUTH 1/2 OF SECTION 39,  
TOWNSHIP 21 SOUTH, RANGE 12, WEST, W.M.,  
AND IN THE NORTH 1/2 OF SECTION 4,  
TOWNSHIP 22 SOUTH, RANGE 12 WEST, W.M.,  
ALL IN DOUGLAS COUNTY, OREGON  
SCALE: 1" = 100' 6-16-67  
FOR INTERNATIONAL PAPER COMPANY  
GARDINER, OREGON

NOTE:  
ALL BEARINGS ARE  
BASED ON THE  
OREGON GRID  
SOUTH ZONE

**HARLAN GESSFORD**  
ARCHITECTS  
5TH & HIGHLAND

**ERICHSEN**  
ENGINEER  
COOS BAY OREGON