

FILED *[Signature]*
RECEIVED

MAR 28 1967

COUNTY SURVEYOR
DOUGLAS COUNTY, ORE.

COUNTY SURVEYORS FILE DATA
DO NOT REMOVE FROM OFFICE

*SURVEY FOR PROPERTY DESCRIPTION
SECTION 20, T.30S., R.5W.W.M.
FOR BECKLEY & THOMAS
BY BAUGHMAN SURVEYING SERVICE*

REGISTERED
OREGON
LAND SURVEYOR

Glenn S. Baughman

JULY 14, 1961
GLENN S. BAUGHMAN
536

o SET 3/8" I.P.
• AS NOTED

SCALE 1" = 200'
FEB. 21, 1967

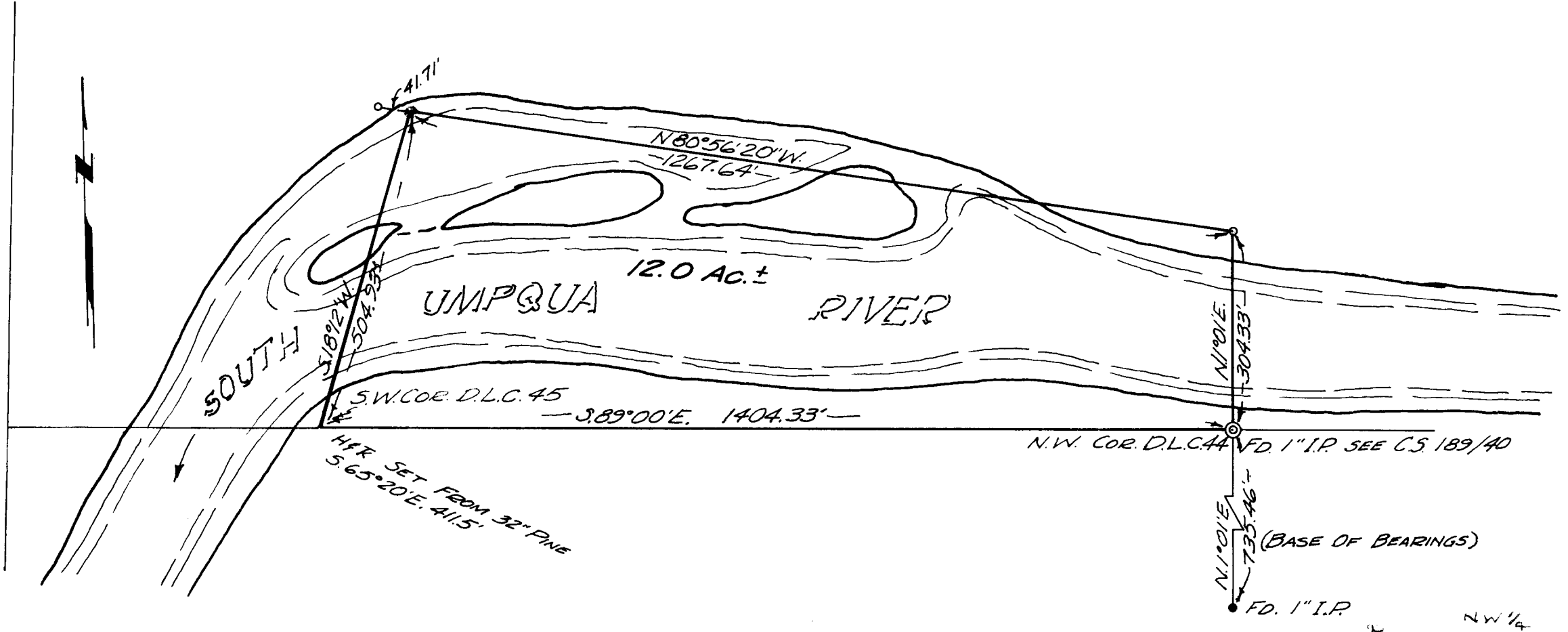

C.S. File No. 55/29-1