

A SURVEY IN SEC. 16 T27S R6W W.M.
 SURVEYED FOR W. BULMER
 BY BRUCE R. ROGERS AUGUST 1967
 SCALE 1"=100'

FILED
 RECEIVED

SEP 7 1967

COUNTY SURVEYOR
 DOUGLAS COUNTY, OREGON

• - DENOTES SET 5/8" I.R.

Bobbit
 V-329 P-714

Gregg
 V-326 P-790

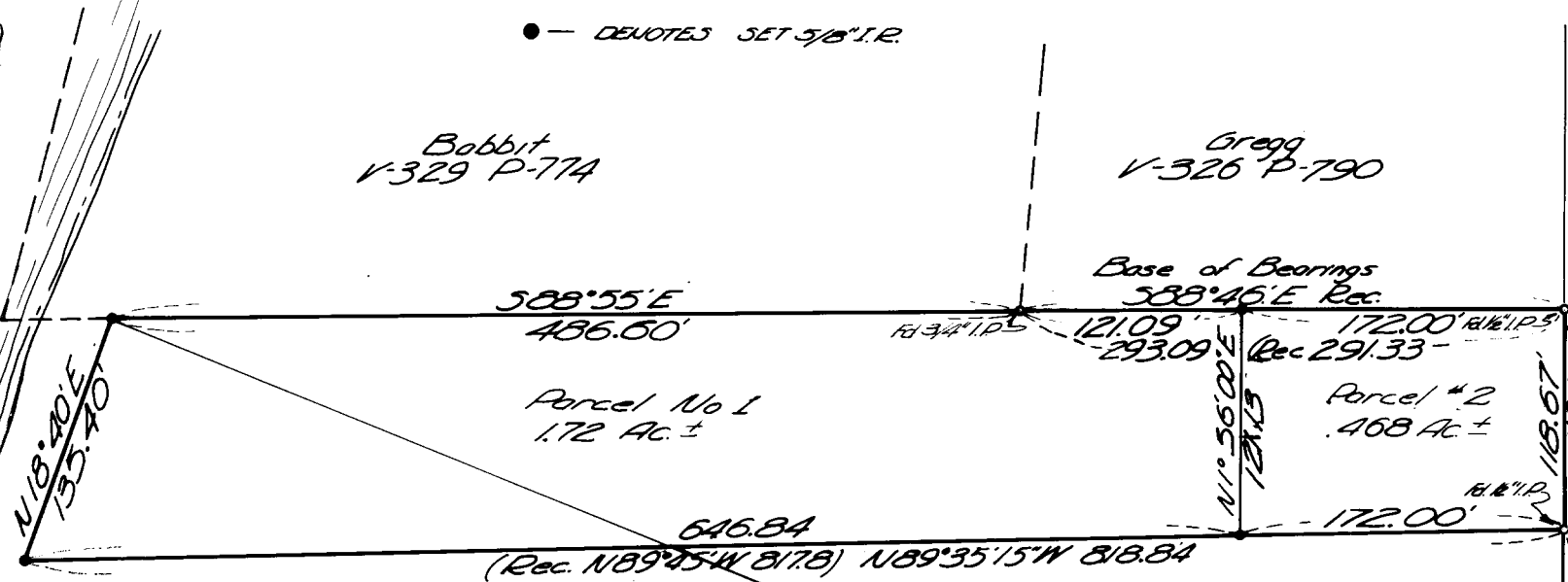

Base of Bearings
 508°46'E Rec.
 172.00' (Rec. 291.33)
 121.09' (Rec. 291.33)
 293.09'
 121.09'
 172.00'
 189°35'15'W 818.84
 (Rec. 189°45'W 817.8)

Record bearings are from the Survey by
 James Dougherty as filed in the County
 Surveyors Office, file No. 42/125

REGISTERED
 OREGON
 LAND SURVEYOR

Bruce R. Rogers

JULY 1964
 BRUCE R. ROGERS
 650

COUNTY SURVEYORS FILE DATA
 DO NOT REMOVE FROM OFFICE

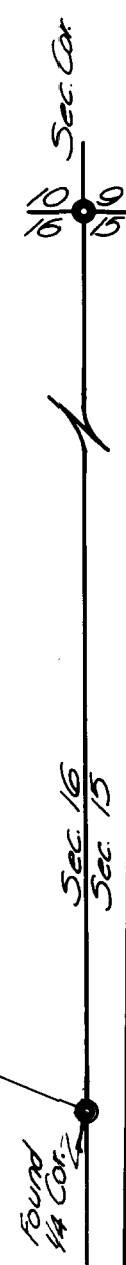

505°57'E 1587.37'
 (Rec. 566°05'E 1587.0)

ROAD

18.67'
 51°37'30"W
 (Rec. 51°55'W)

Found
 #4 Cor.