

SURVEY TO SET PROPERTY CORNERS
 A METES & BOUNDS PARCEL IN SEC. 14, T. 27S, R. 6W. W.M.
 SURVEYED FOR GLENN SYKES by BRUCE ROGERS
 MAR. 1967 SCALE 1"=50'

COUNTY SURVEYORS FILE DATA
 DO NOT REMOVE FROM OFFICE

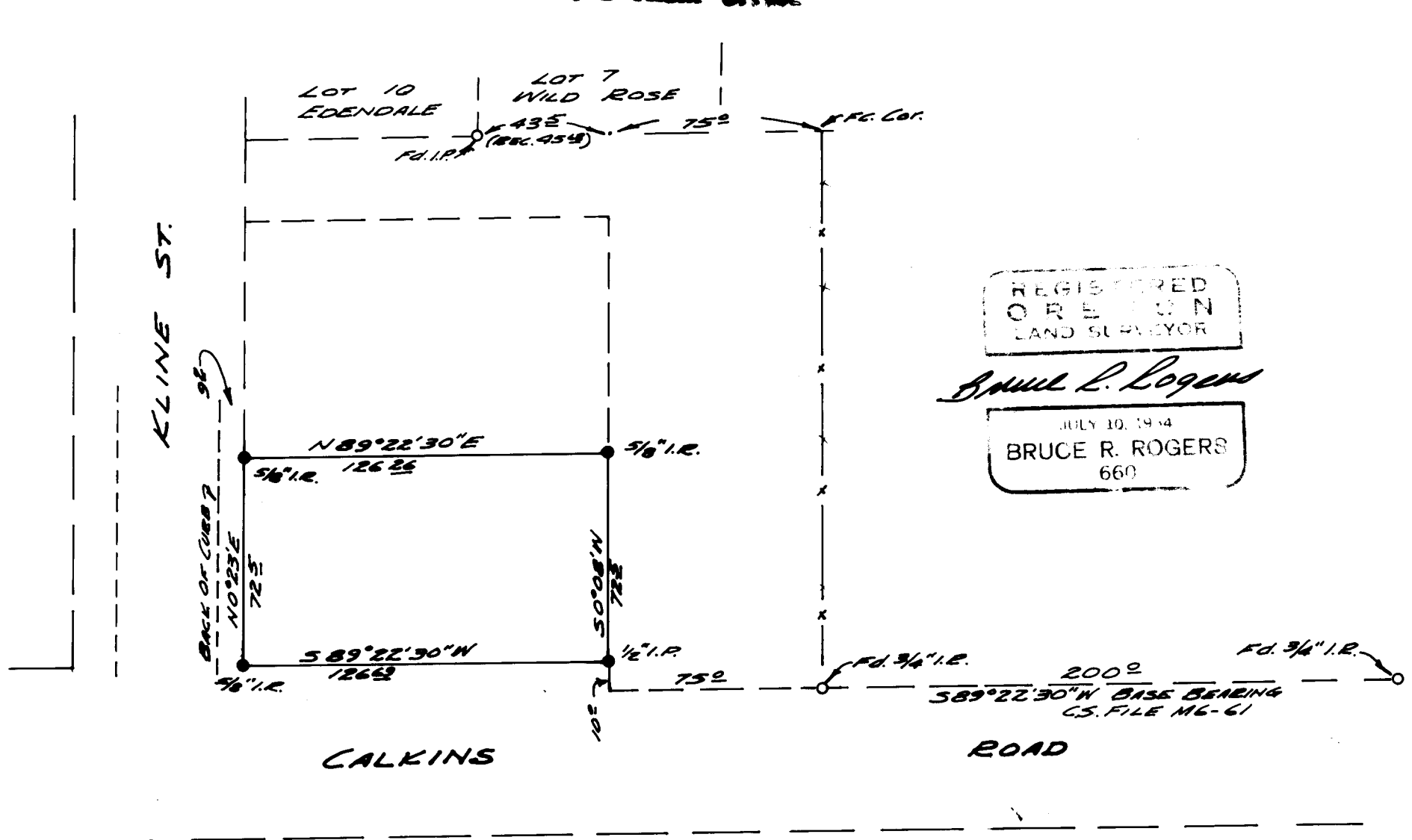

REGISTERED
 OREGON
 LAND SURVEYOR

Bruce R. Rogers

JULY 10, 1954
 BRUCE R. ROGERS
 660

FILED
 RECEIVED

MAR 23 1967

COUNTY SURVEYOR
 DOUGLAS COUNTY, ORE.

P.C.S. File No. 55/28-2