

U.S. Highway 99

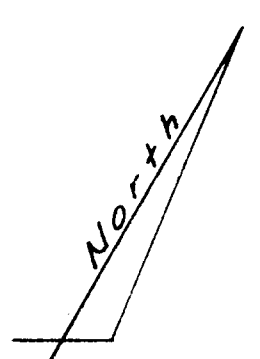
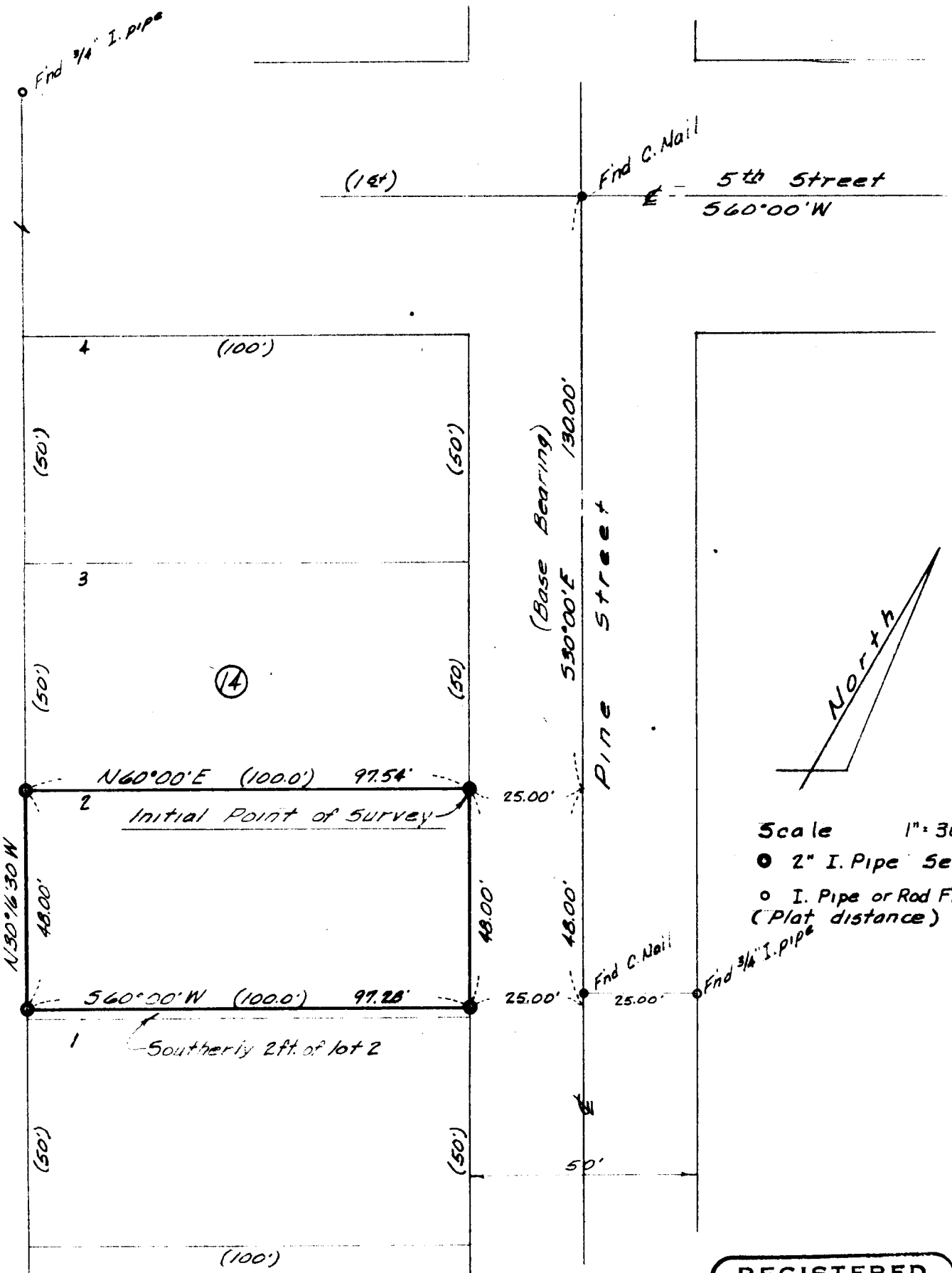

Scale 1" = 30'
 ● 2" I. Pipe Set
 ○ I. Pipe or Rod Fnd (Plat distance)

**COUNTY SURVEYORS FILE DATA
 DO NOT REMOVE FROM OFFICE**

**REGISTERED
 OREGON
 LAND SURVEYOR**

Donn E. Stemm
 JULY 9, 1965
 DONN E. STEMM
 715

Survey for
 Atlantic Richfield Company
 NW 1/4, Section 34, T30S, R5W., WM.
 Canyonville, Douglas County, Oregon
 Western Engineering Consultants
 1445 Willamette Street, Eugene, Oregon
 Drwn. DS Date 1-19-67 Job No 4259 Ch'kd L.N.
 Lot 2, Bl. 19, Canyonville
 (?)
 Lot 2 Bl. 19

FILED RECEIVED

JAN 25 1967

**COUNTY SURVEYOR
 DOUGLAS COUNTY, ORE.**

P. S. File No. 55/24