

COUNTY SURVEYORS FILE DATA
DO NOT REMOVE FROM OFFICE

- = 1/2" ROD SET
- = 3/4" ROD SET
- ⊗ = ROD FOUND
- ∅ = PIPE FOUND

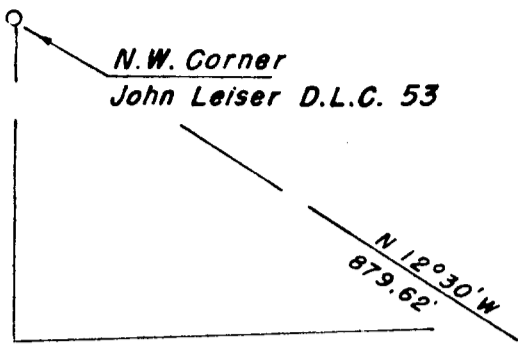

HARVARD AVENUE

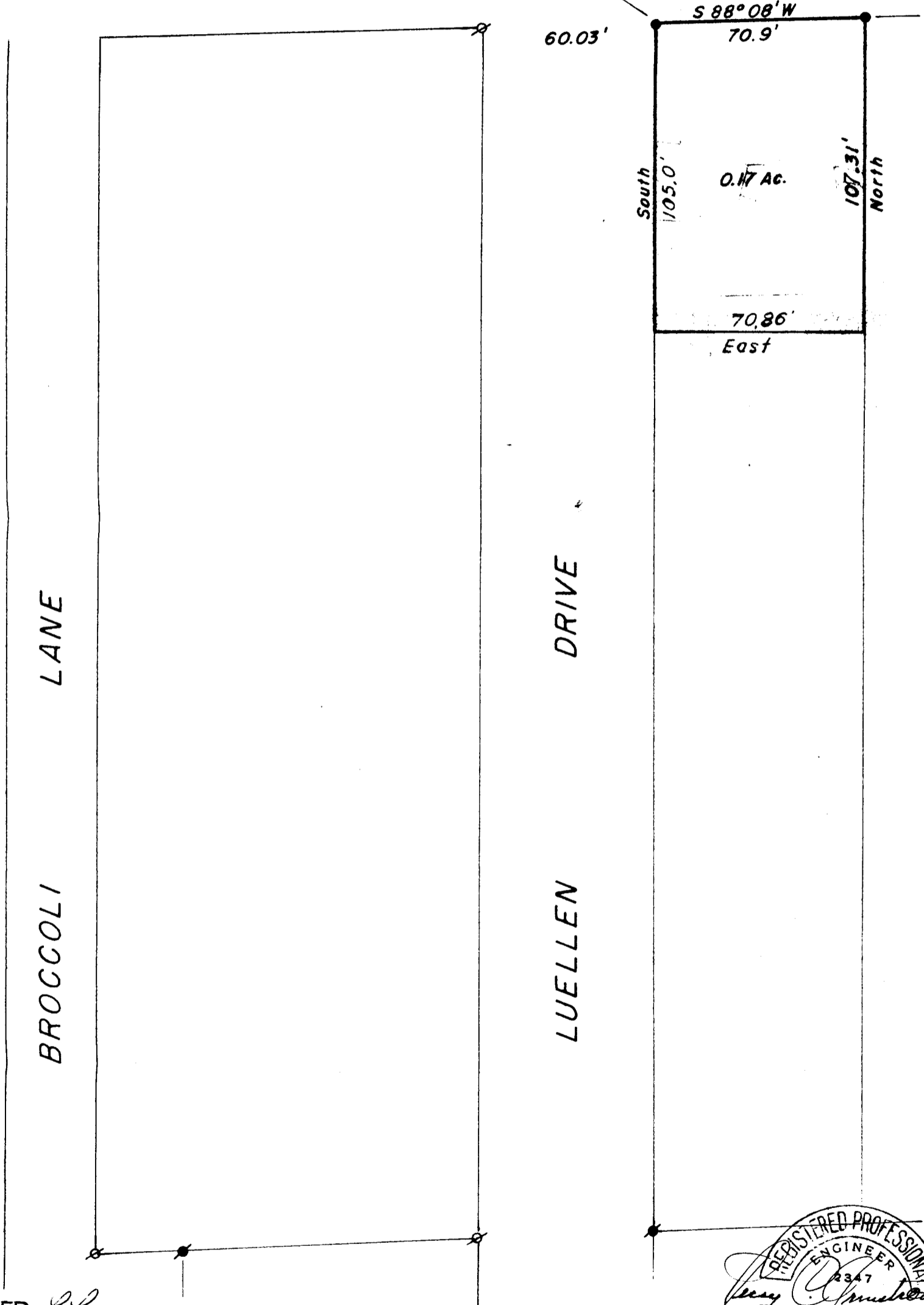

FILED RECEIVED

DEC 20 1966

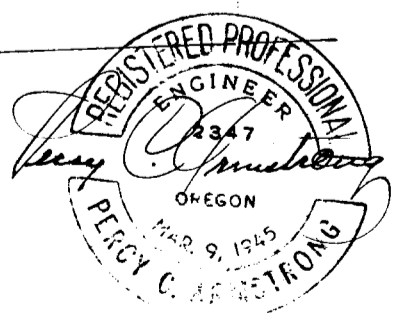

COUNTY SURVEYOR
DOUGLAS COUNTY, OREGON

PLAT OF PART OF
CECIL LUELLEN Property

IN JOHN LEISER D.L.C. 53 - T27S - R6W W.M. Douglas Co., Ore.

NOVEMBER 1955

SCALE 1" = 40'

C. S. File No. 55/22A

DESCRIPTION OF SURVEY *BUSINESS*

Beginning at a 3/4" x 30" rod in the easterly boundary of Luellen Drive and the southerly boundary of Harvard Avenue from which the N.W. Corner of the John Leiser D.L.C. 53, T 27 S, R 6 W, W.M., Douglas County, Oregon bears N 12° 30' W 379.62 ft., thence South 105.0 ft along said easterly boundary of Luellen Drive, thence East 70.86 ft., thence North 107.31 ft to the southerly boundary of Harvard Avenue, thence S 88° 08' W 70.90 ft along said southerly boundary of Harvard Avenue to the place of beginning, containing 0.17 acre more or less.

Cecil Luellen survey
Nov. 1955

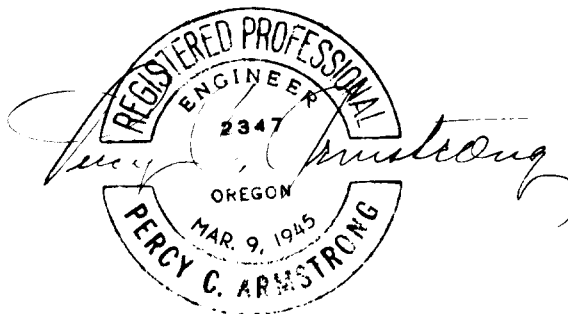

FILED *LL*
RECEIVED

DEC 20 1966

COUNTY SURVEYOR
DOUGLAS COUNTY, ORE.

C. S. File No. 55/226