

SURVEY FOR PROPERTY DESCRIPTION
 WM. MCKINNEY D.L.C. NO. 50, SEC. 16, T. 27S, R. 6W.

SURVEYED FOR NEWELL HOWARD
 SURVEYED BY BAUGHMAN SURVEYING SERVICE

SCALE 1" = 40'

FEB. 22, 1967

REGISTERED
 OREGON
 LAND SURVEYOR

Glenn S. Baughman

JULY 14, 1961
 GLENN S. BAUGHMAN
 536

• FD. 34" I.R.
 • SET 34" I.P.
**COUNTY SURVEYORS FILE DATA
 DO NOT REMOVE FROM OFFICE**

FILED *LS*
 RECEIVED

MAR 8 1967

COUNTY SURVEYOR
 DOUGLAS COUNTY, ORE.

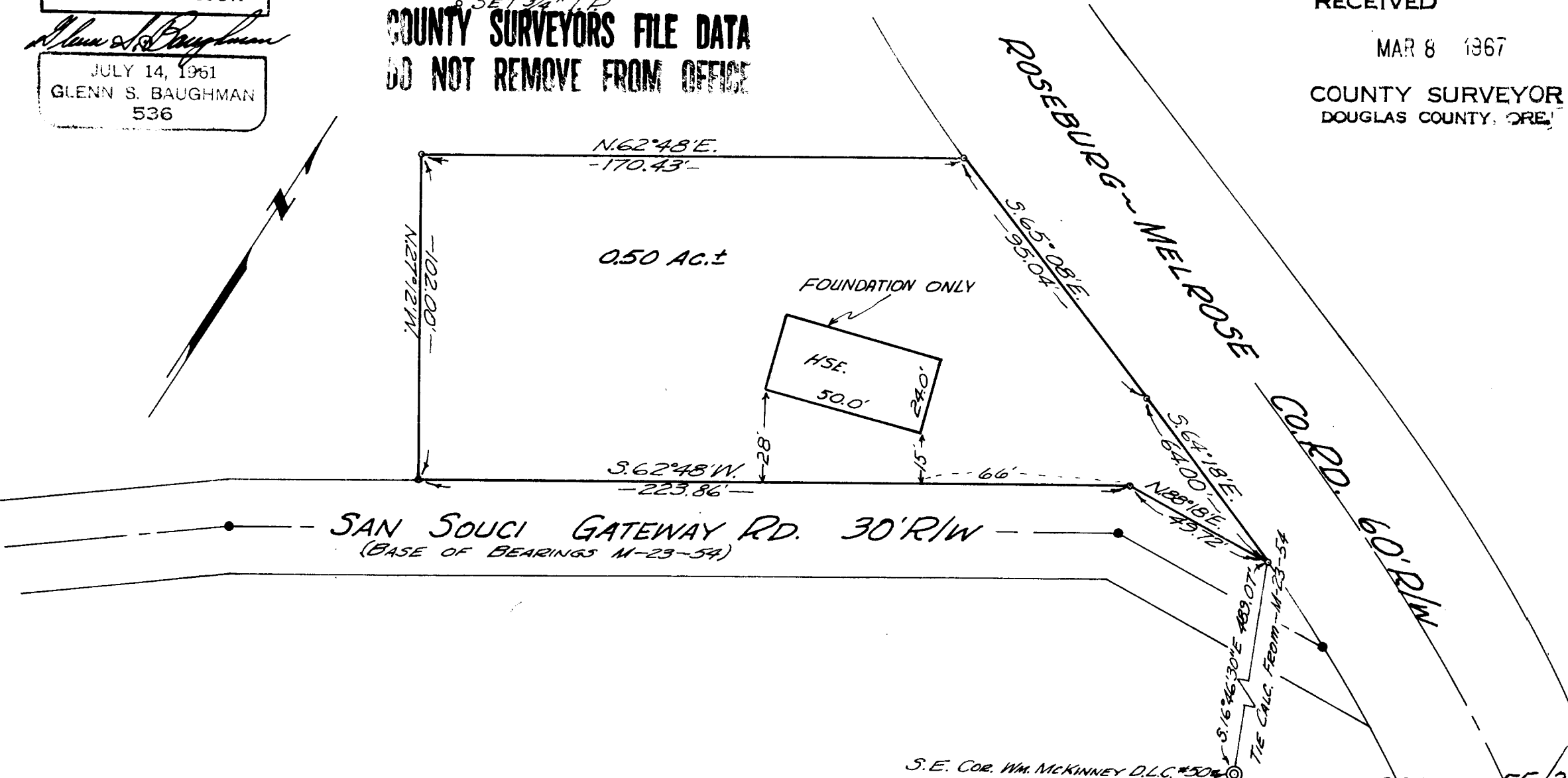

S.E. COR. WM. MCKINNEY D.L.C. #50

C.S. File No. 55/21-