

**SURVEYED FOR DEED DESCRIPTION
 LOCATED IN SEC. 10 & 11 T. 27 S. R. 6 W. N. 4 M.
 FOR ROBERT & MARVLOU MCKEE
 BY BAUGHMAN SURVEYING SERVICE
 SCALE 1" = 100' OCT. 23, 1966**

FILED *LL*
 RECEIVED
 DEC 12 1966

COUNTY SURVEYOR
 DOUGLAS COUNTY, OREGON

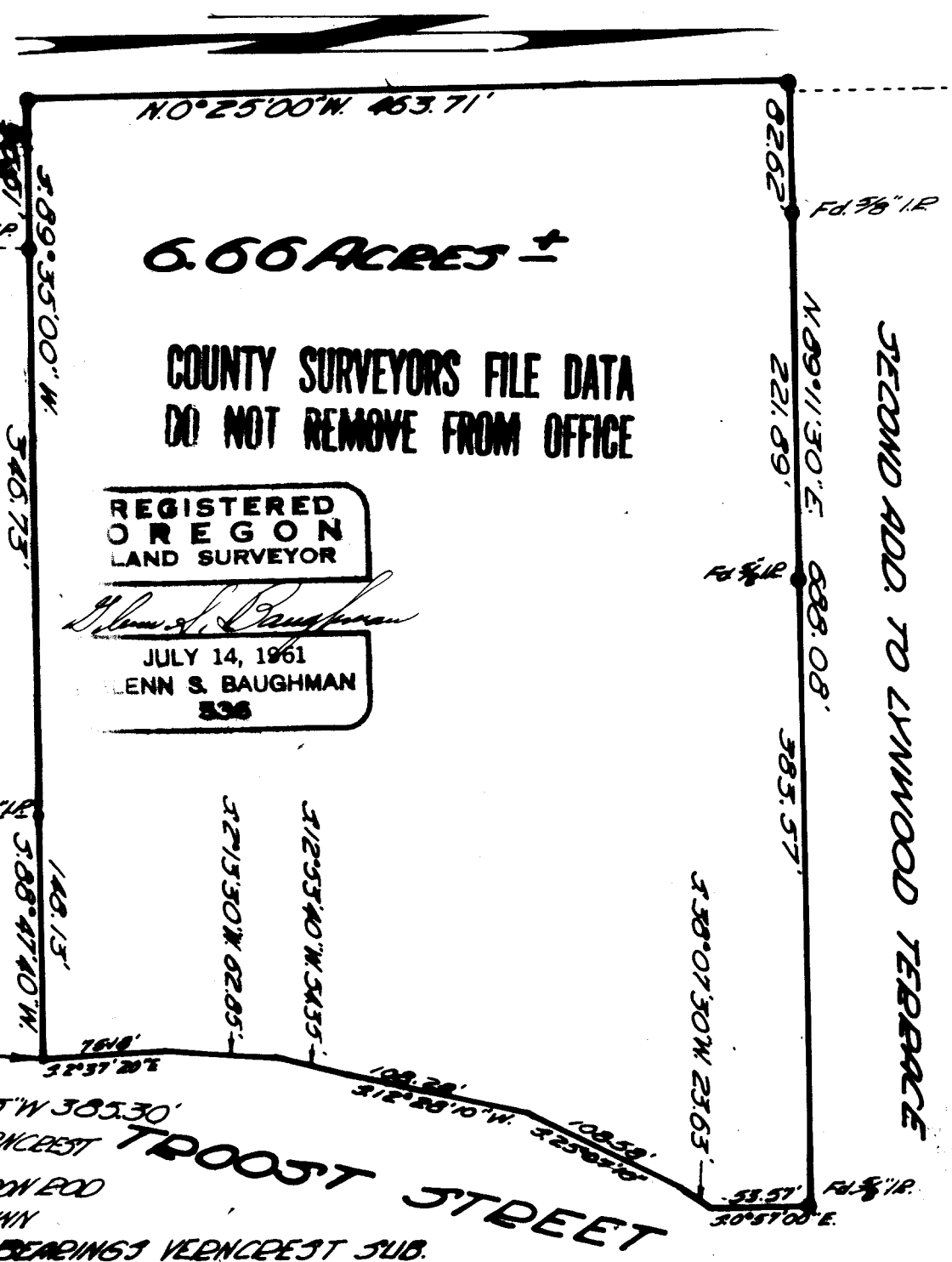

- SET 3/4" IRON ROD
- AS SHOWN
- BASE OF BEARINGS VERN CREST SUB.