

Survey For Roseburg Lbr. Co.

Within SESE $\frac{1}{4}$ Sec. 29, T. 28 S, R. 6 W, W.M.

COUNTY SURVEYORS FILE DATA
DO NOT REMOVE FROM FILE

SCALE 1 inch = 100 feet
 October 1966

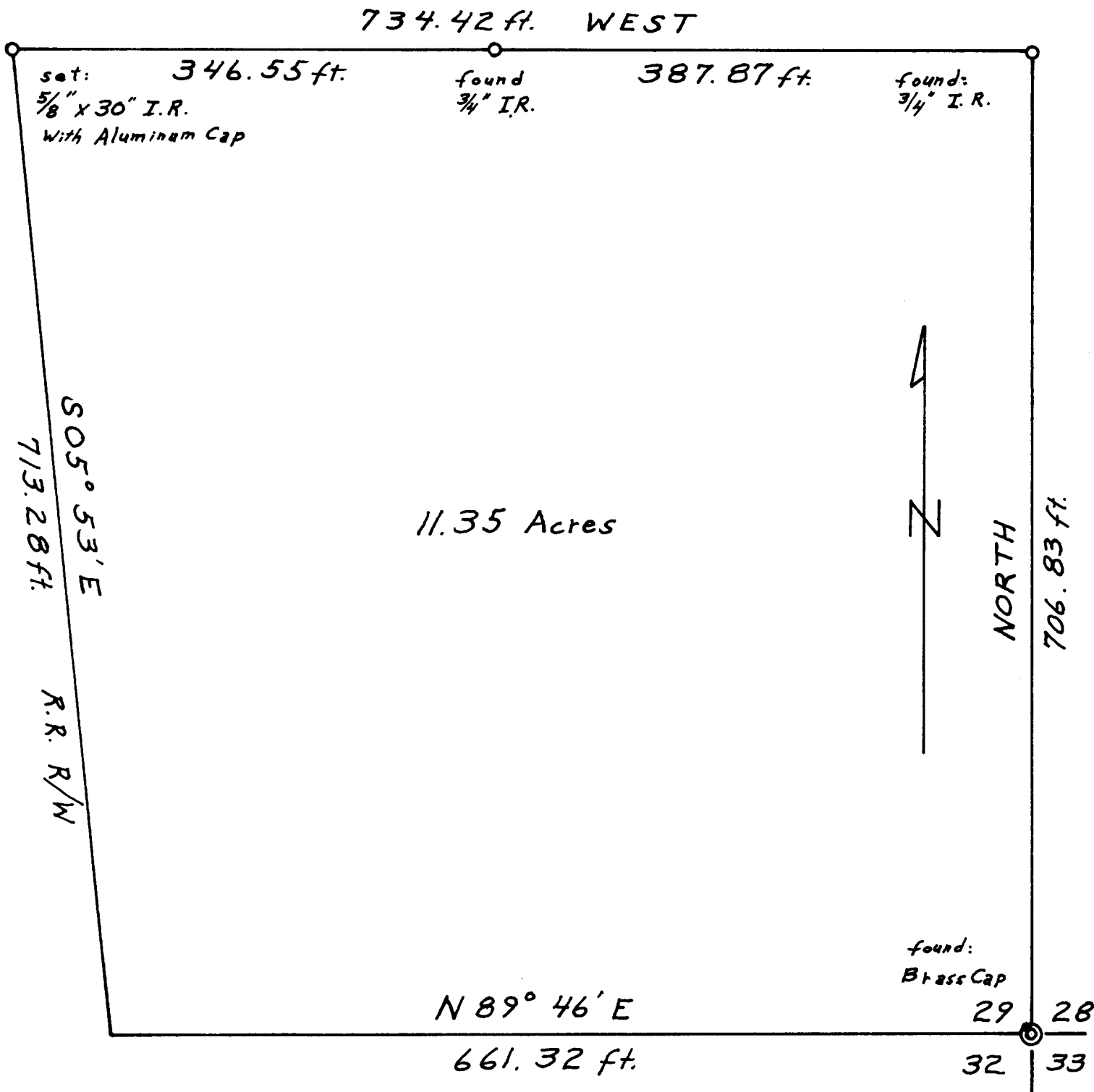

I, Howard W. Johnstone, Registered Land Surveyor in the State of Oregon, hereby certify that this plat is based upon actual field survey, said survey having been executed by me for Roseburg Lbr. Co., that the corners so designated have been monumented on the ground and that the courses and distances shown are correct.

October 27, 1966

FILED *LL*
 RECEIVED

OCT 27 1966

COUNTY SURVEYOR
 DOUGLAS COUNTY, ORE.

REGISTERED
 OREGON
 LAND SURVEYOR

Howard W. Johnstone

MAY 13, 1960
 HOWARD W. JOHNSTONE
 498

P C. S. File No. 55/18