

A SURVEY FOR DEED DESC.
 IN SEC. 12 T23S R10W W1M
 SURVEYED FOR WILLIAM JAYNE
 SURVEYED BY DON E. GARRETT
 SEPT. 14, 1966 SCALE 1"=50' •-SET 5/8" I.R.
 Bearings are based on the S. of Co. Rd. #3

REGISTERED
 OREGON
 LAND SURVEYOR

Don E. Garrett

JULY 14, 1961
 DON E. GARRETT
 544

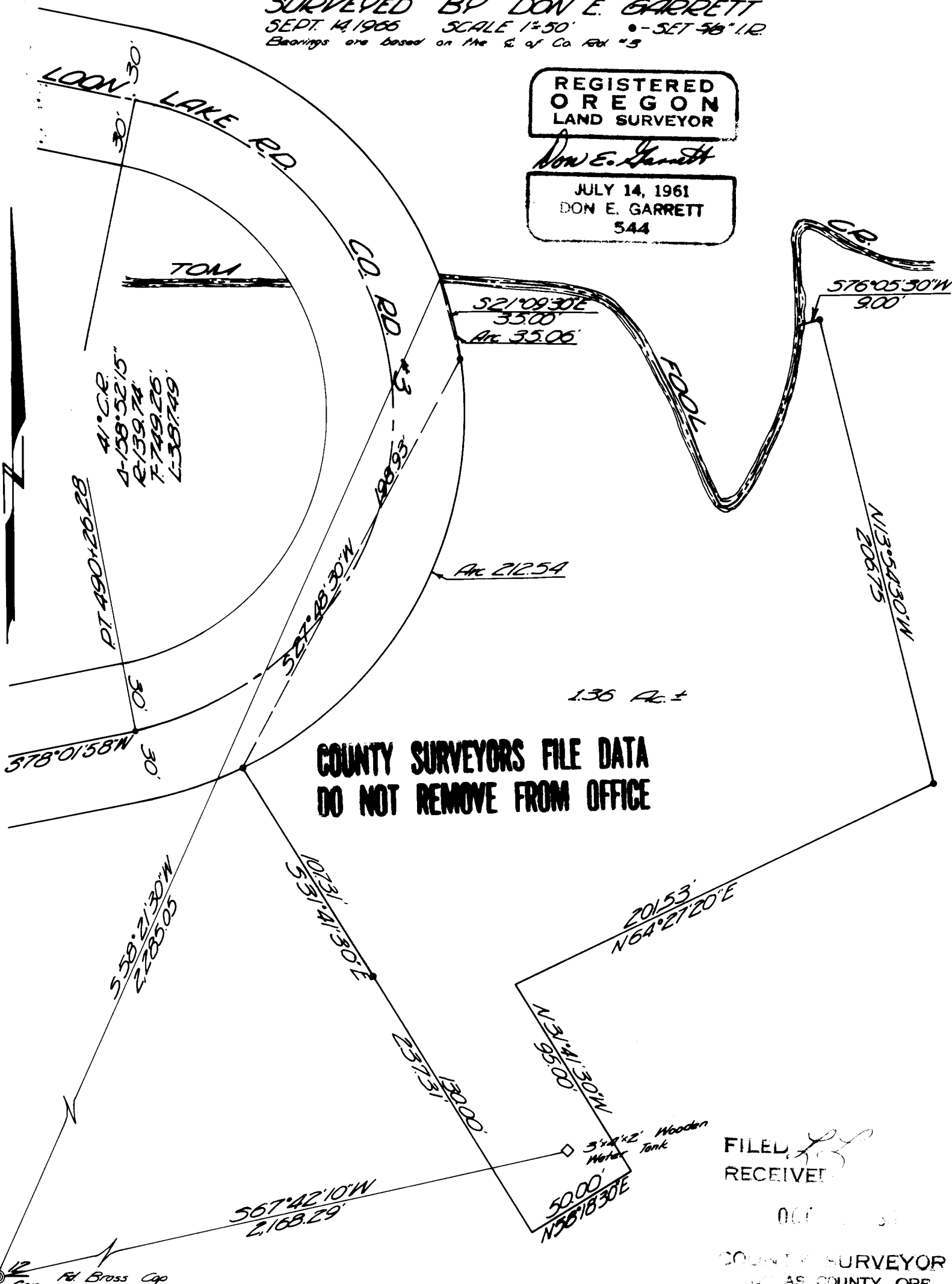

**COUNTY SURVEYORS FILE DATA
 DO NOT REMOVE FROM OFFICE**

FILED
 RECEIVED

COUNTY SURVEYOR
 WASHINGTON COUNTY, ORE.

C. S. File No. *55/1681*

14×12
 13 Cor. Pd Brass Cap