

● SET 2" PIPE
 ● Fd. I.P.
 SCALE 1" = 60'

INTERSTATE #5 OFF-LEG CONNECTION

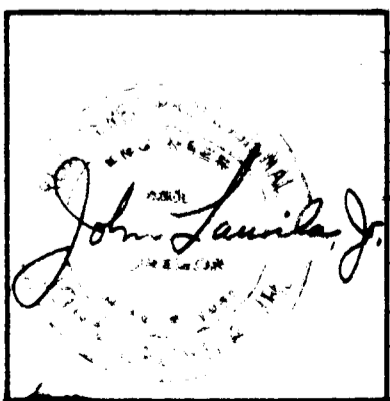
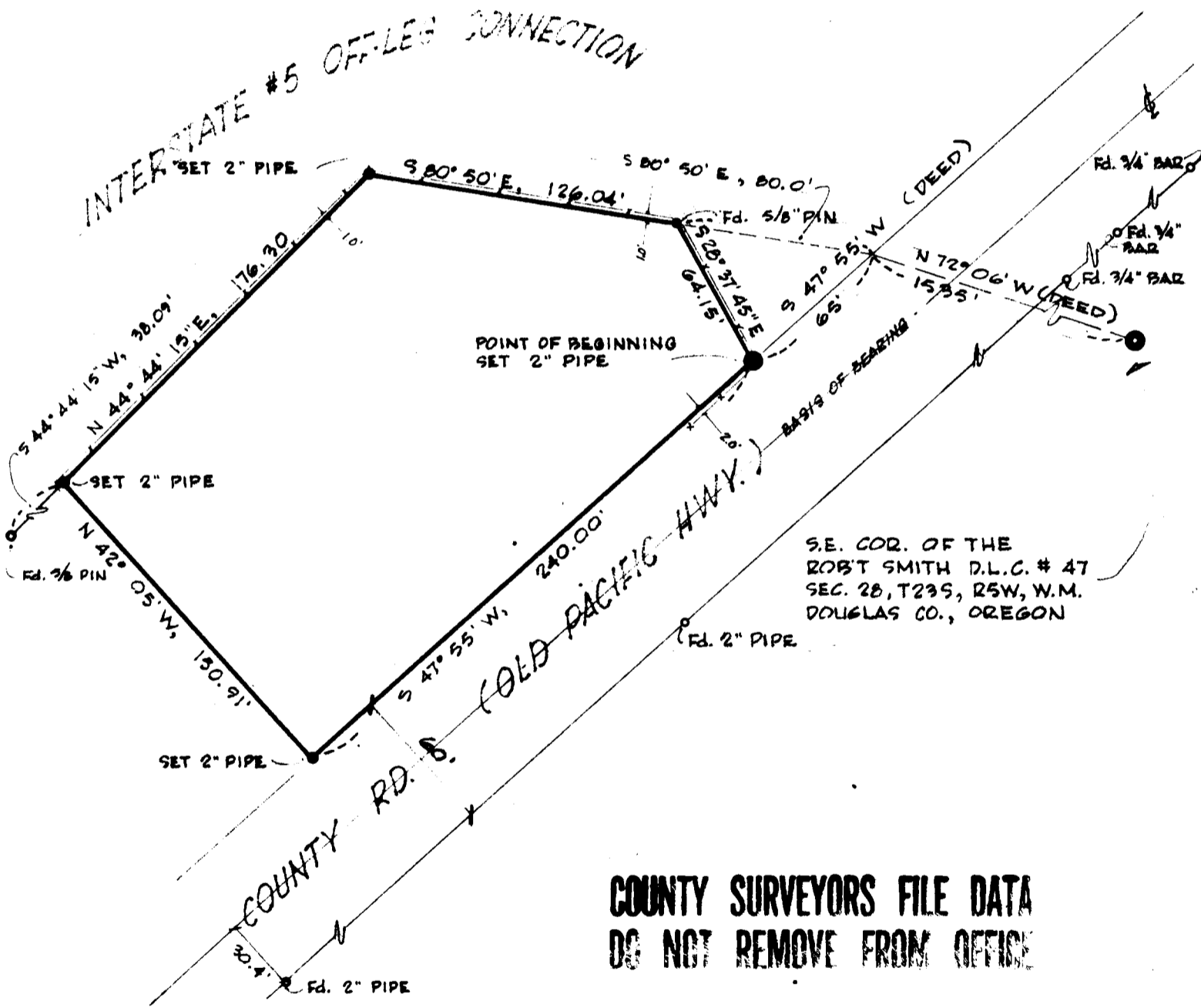

PROPERTY SURVEY FOR:
 ATLANTIC RICHFIELD CO.
 RICE HILL INTERCHANGE OF INTERSTATE #5
 SE 1/4 SEC. 28, T23S, R5W,
 DOUGLAS CO., OREGON.
 WESTERN ENGINEERING CONSULTANTS
 1445 WILLAMETTE, EUGENE, OREGON
 DWN: MITCH DATE: 2-2-67 CHK'D: D.S.-L.N.
 JOB: 4267 FILE: