

# SURVEY FOR THE WEYERHAEUSER COMPANY

## T. 23 S., R. 9 W. W.M., DOUGLAS COUNTY, ORE.

U.S. COUNTY SURVEYORS FILE DATA  
DO NOT REMOVE FROM OFFICE

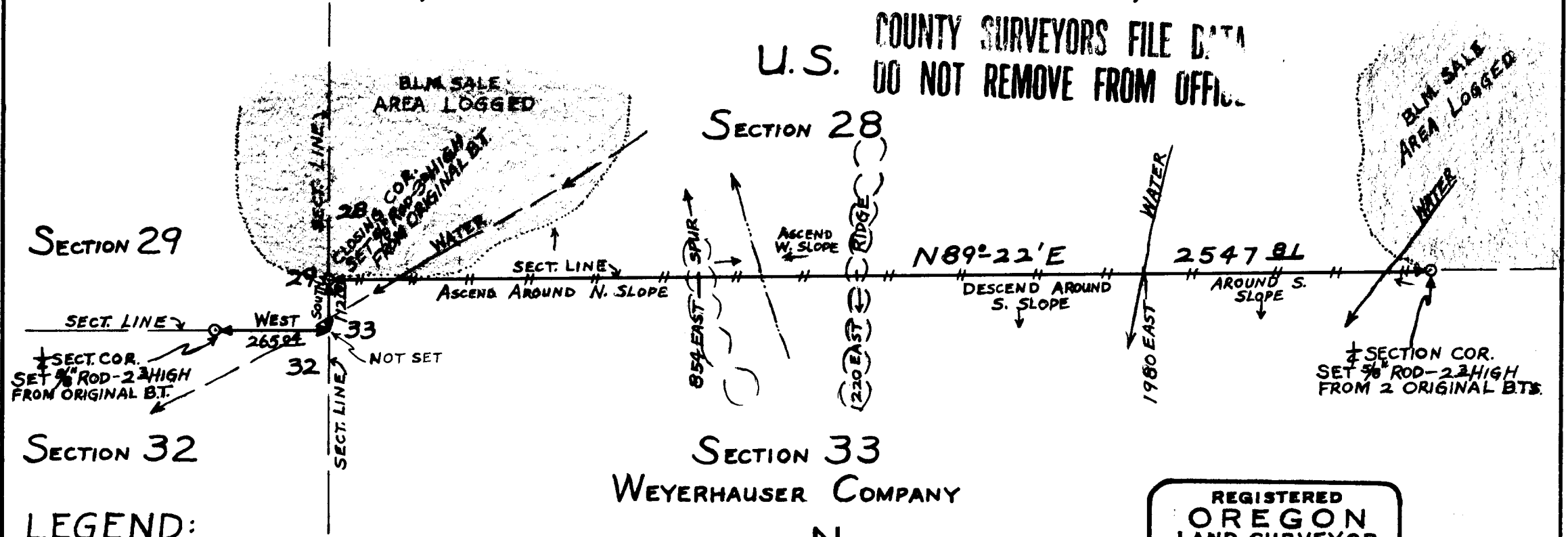

SECTION 33  
WEYERHAUSER COMPANY

**LEGEND:**

- CORNERS SET
  - LINES SURVEYED
  - - - - LINES NOT SURVEYED
  - || || || || LINE BLAZED
- SCALE: 1 INCH = 300 FEET**

REGISTERED  
**OREGON**  
LAND SURVEYOR

*Louis Prahar*

NOVEMBER 6, 1953  
**LOUIS B. PRAHAR**  
308

FILED *LL*  
RECEIVED

JUNE 8, 1966.

AUG 22 1966

COUNTY SURVEYOR  
DOUGLAS COUNTY, ORE.

355/11-1A

U S PUBLIC LAND CORNERS  
 Closing Sec. 29  $\frac{28}{33}$  Twp. 23 S., Range 9 W. W. M.  
 Douglas Co.  
 Weyerhaeuser Company

DATE: 6/7/66

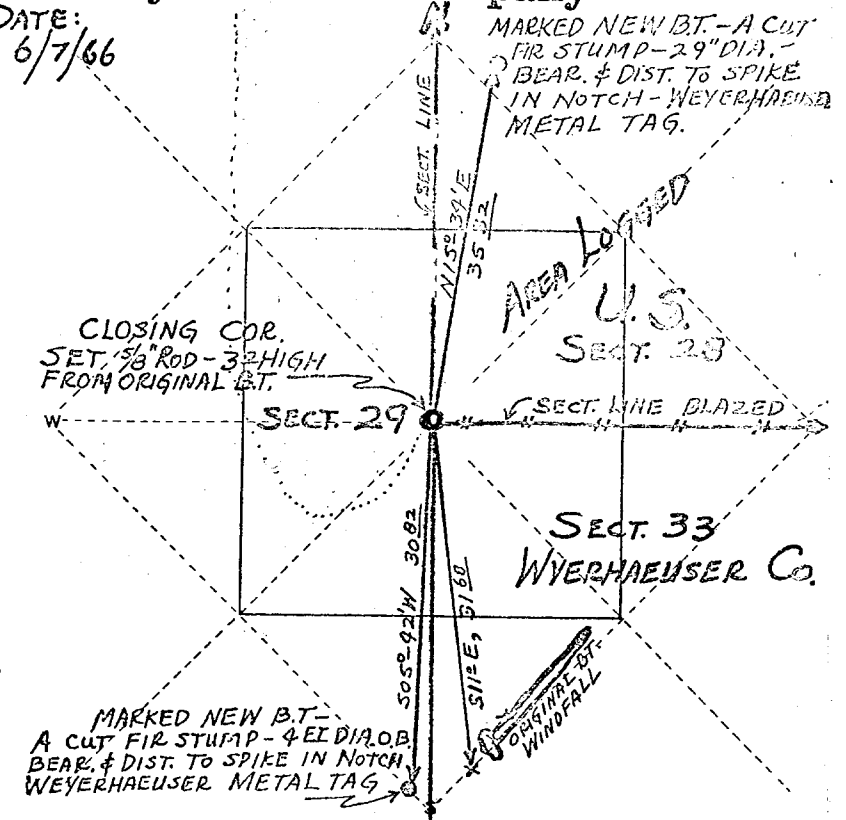

SECTION	IDENTIFIED BY	WITNESSED BY	DATE	BY WHOM
SECTION 29	ONE ORIGINAL BT. IDENTIFIED BY BARK SCRIBES	SET 5/8" ROD	6/7/66	LOUIS PRAHAR-BANDON REGISTERED SURVEYOR #308
SECTION 32	MARKED NEW B.T. - A CUT FIR STUMP - 4" DIA. B.B. BEAR. & DIST. TO SPIKE IN NOTCH - WEYERHAEUSER METAL TAG			

FIELD RECORD FOR OFFICE DATA  
 SET CLOSING CORNER FROM ORIGINAL FIR B.T.  
 NOW A WINDFALL LYING NORTHEASTERLY  
 ORIGINALLY 30" DIA (NOW ± 34") BEARING 511°E, 31.68'  
 FROM C.C. - F.D. SCRIBES ON BARK - BEARING  
 & DISTANCE TAKEN FROM WHERE THE TREE  
 ORIGINALLY STOOD  
 WITNESSED BY: *Louis Prakar*  
 LOUIS PRAHAR-BANDON  
 REGISTERED SURVEYOR

U S PUBLIC LAND CORNERS  
 Sec. 29  $\frac{29}{32}$  Twp. 23 S., Range 9 W. W. M.  
 Douglas Co.  
 Weyerhaeuser Company

DATE: 6/7/66

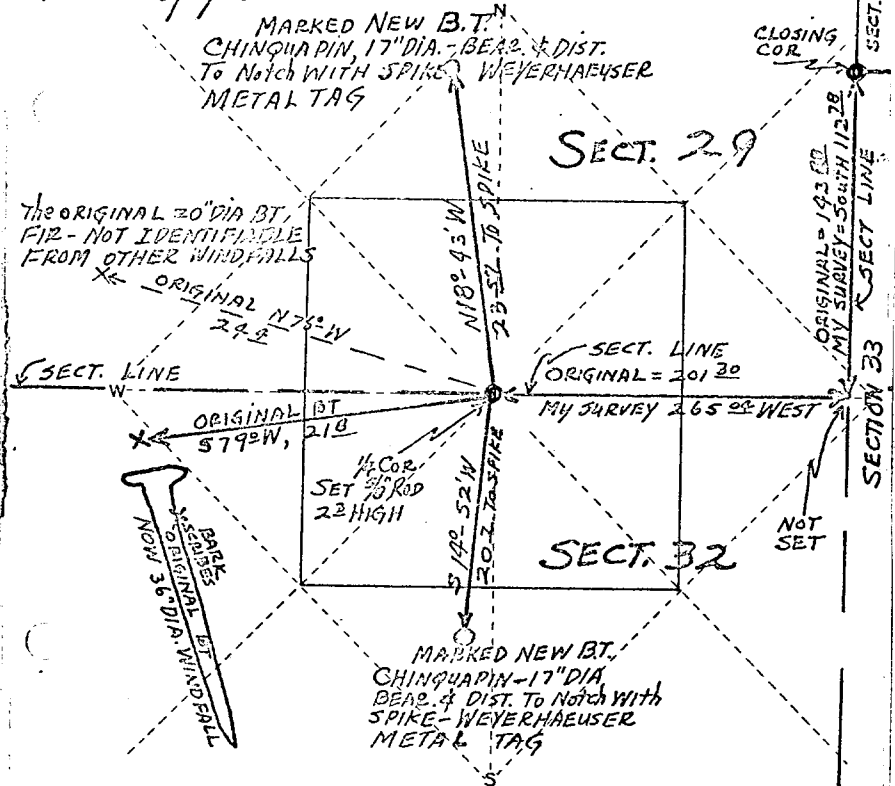

SECTION	IDENTIFIED BY	WITNESSED BY	DATE	BY WHOM
SECTION 29	MARKED NEW B.T. CHINQUAPIN, 17" DIA. BEAR. & DIST. TO NOTCH WITH SPIKE - WEYERHAEUSER METAL TAG			
SECTION 32	MARKED NEW B.T. CHINQUAPIN - 17" DIA BEAR. & DIST. TO NOTCH WITH SPIKE - WEYERHAEUSER METAL TAG			

FIELD RECORD FOR OFFICE DATA  
 FOUND FIR WINDFALL WITH BARK SCRIBES - ORIGINAL  
 1898 FIR B.T., 30" DIA (NOW 36" DIA), BEARS 579°W, 218 FT  
 FROM 1/4 COR. 29 - SE 7/8" ROD FOR 1/4 COR FROM ORIGINAL  
 POSITION OF THE STANDING TREE - LOCATED ON SOUTH FACING  
 Slope.  
 WITNESSED BY: *Louis Prakar*

U S PUBLIC LAND CORNERS  
 Sec. 28  $\frac{28}{33}$  Twp. 23 S., Range 9 W. W. M.  
 Douglas Co.  
 Weyerhaeuser Company

DATE: 6/6/66

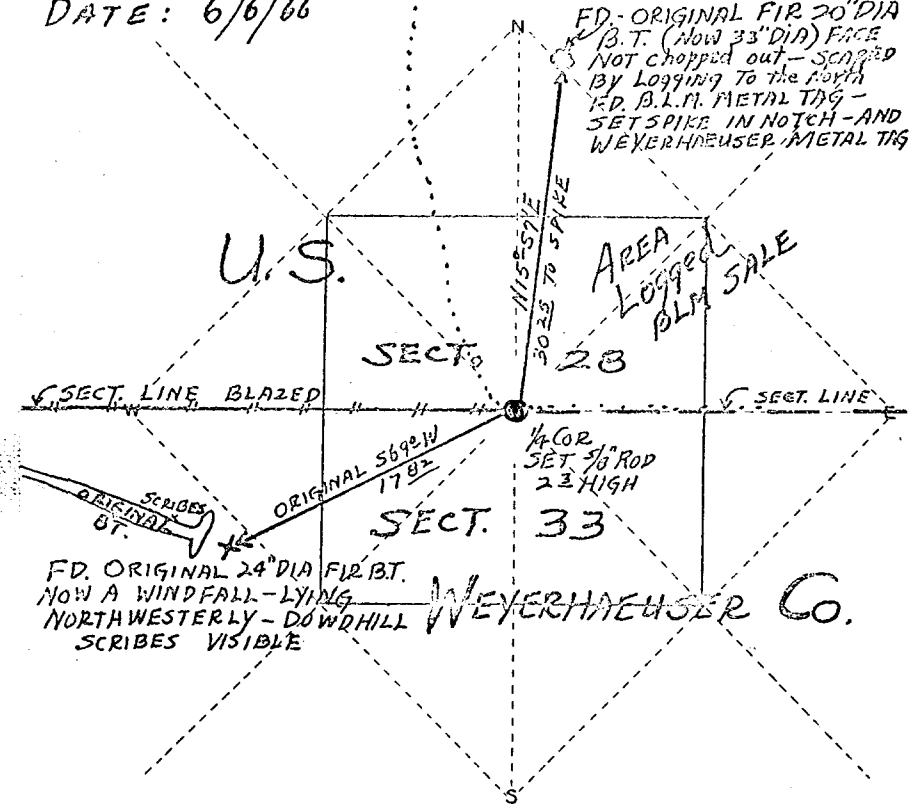

SECTION	IDENTIFIED BY	WITNESSED BY	DATE	BY WHOM
SECTION 28	FD. ORIGINAL FIR 20" DIA B.T. (NOW 23" DIA) FACE NOT CHOPPED OUT - SCRIBED BY LOGGING TO THE FORTH F.D. B.L.M. METAL TAG - SET SPIKE IN NOTCH - AND WEYERHAEUSER METAL TAG			
SECTION 33	FD. ORIGINAL 24" DIA FIR B.T. NOW A WINDFALL - LYING NORTHWESTERLY - DOWNHILL SCRIBES VISIBLE			

FIELD RECORD FOR OFFICE DATA  
 1/4 COR. ON WEST FACING Slope - Approximately 100 FT.  
 1/12" FROM SPRING BRANCH flowing S.W.  
 WITNESSED BY: *Louis Prakar*